

PLAT OF SURVEY

FOR **CHUCK KREIBER**
 PART OF GOV'T LOT 3, SECTION 10, TOWNSHIP 140, RANGE 31,
 CASS COUNTY, MINN.

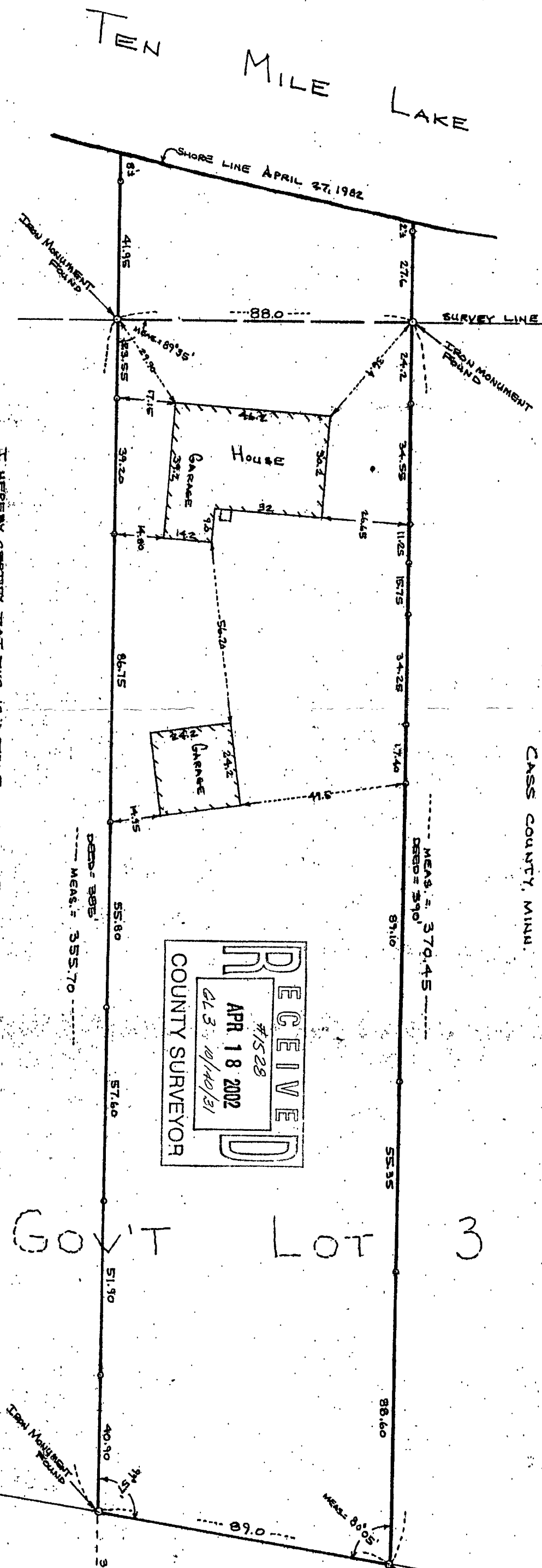

RECEIVED
 #1528
 APR 18 2002
 213 10/140/31
 COUNTY SURVEYOR

I HEREBY CERTIFY THAT THIS IS A TRUE AND CORRECT REPRESENTATION OF A SURVEY OF THE BOUNDARIES OF ALL THAT PART OF GOV'T DESCRIBED AS FOLLOWS TO WIT: COMMENCING AT THE POINT OF INTERSECTION OF THE QUARTER SECTION OF THE WATER'S EDGE OF WESTERLY ALONG THE WATER'S EDGE OF SAID LAKE A DISTANCE OF 500 FEET TO A POINT MARKED BY AN IRON MONUMENT. THE SAME TO BE THE POINT OF INTERSECTION OF THE WATER'S EDGE OF SAID LAKE A DISTANCE OF 88 FEET TO A POINT; THENCE RUN SOUTH A DISTANCE OF 385 FEET TO THE POINT; THENCE RUN WEST ON A STRAIGHT LINE A DISTANCE OF 390 FEET TO POINT OF BEGINNING. AND OF THE LOT THEREON. AS SURVEYED BY ME THE 27TH DAY OF APRIL, 1982.

SCALE 1" = 20'

0 - Bearings & Iron Monument found in place.
 o - Denotes Iron Monument set on line.

Donald H. Dewitzel
 Land Surveyor - MINN. REG. NO. 6809