

# TOPOGRAPHIC SURVEY

BLOCKS 1, 3, 4 & 5, PARK PLACE,  
SECTION 22, TOWNSHIP 142 NORTH, RANGE 31 WEST,  
CASS COUNTY, MINNESOTA

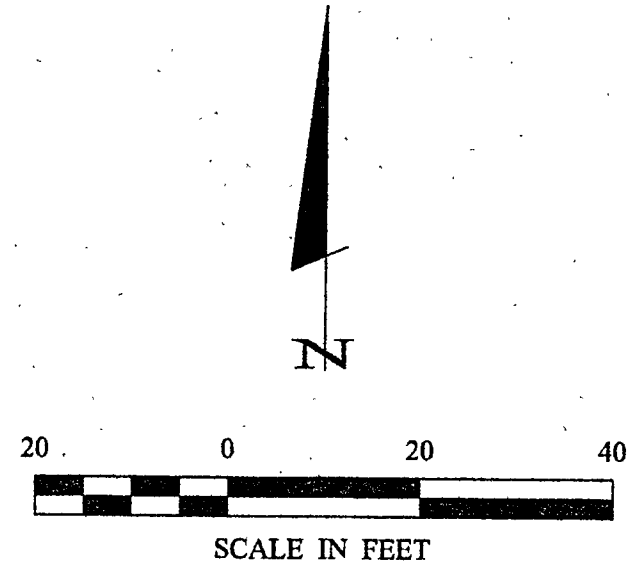

- DENOTES MONUMENT FOUND
- DENOTES IRON MONUMENT SET MARKED BY LICENSE NO. 21367

ORIENTATION OF THIS BEARING SYSTEM IS BASED ON THE NORTHERLY LINE OF BLOCK 1 TO HAVE AN ASSUMED BEARING OF N 50° 29' 44" W.

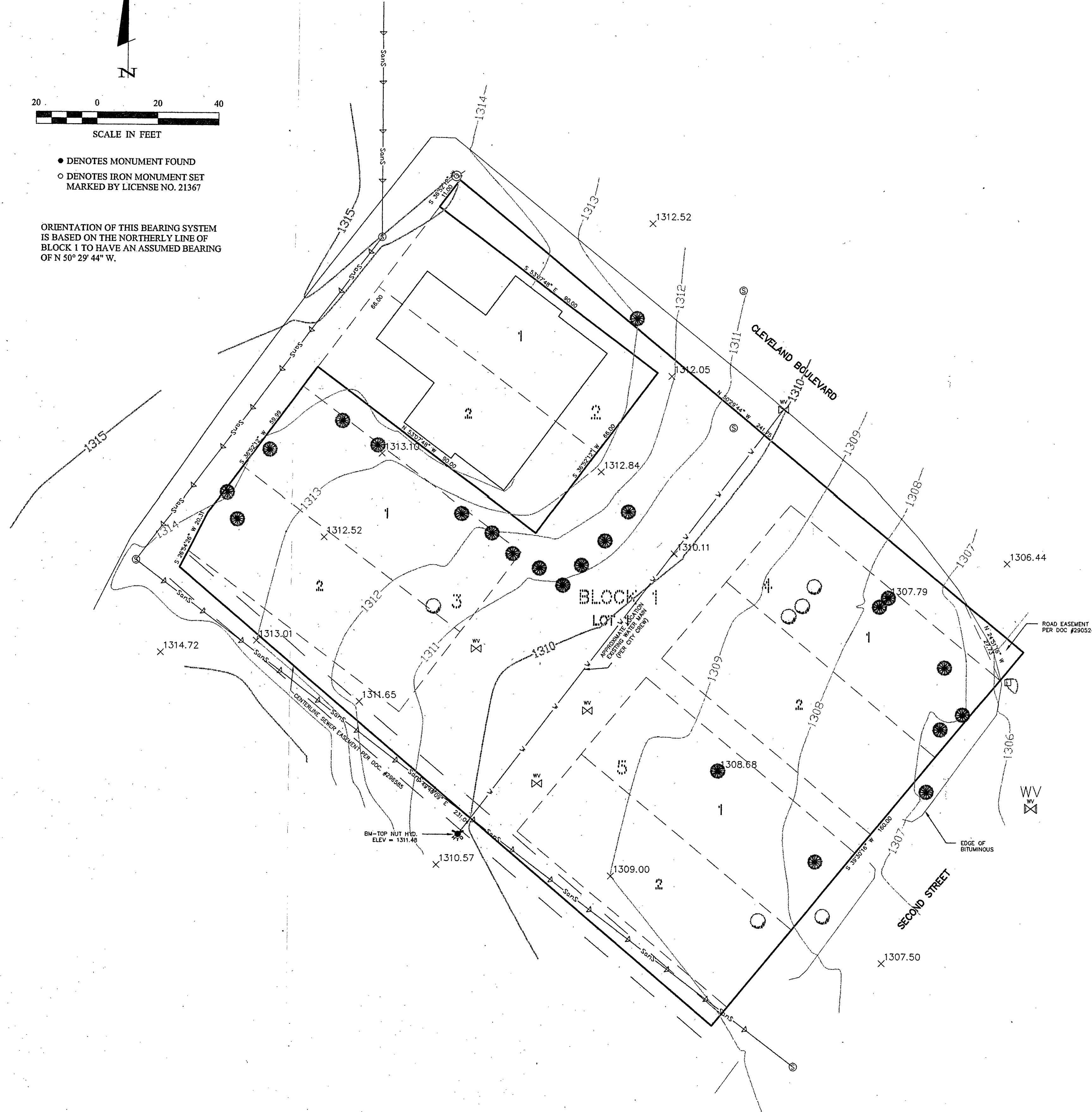

## LEGEND

- DENOTES CATCH BASIN
- ⊙ DENOTES SANITARY MANHOLE
- ⊙ DENOTES POWER POLE
- ⊗ DENOTES GATE VALVE
- ⊗ DENOTES HYDRANT
- DENOTES DECIDUOUS TREE
- DENOTES CONIFEROUS TREE
- X 1306.44 DENOTES SPOT ELEVATION
- 1308 --- DENOTES 1 FOOT CONTOUR
- 1310 --- DENOTES 5 FOOT CONTOUR

BM - TOP NUT OF HYDRANT. ELEVATION = 1311.48

REVIEW COPY ONLY

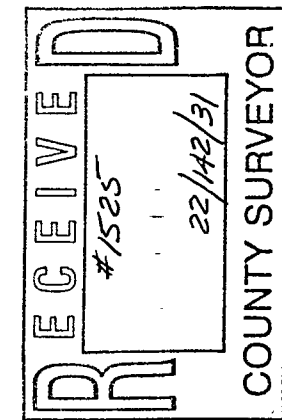

**Landecker & Associates, Inc.**  
Engineering • Surveying • Planning  
Walker, MN 56484  
Phone: 1218-5471296 Fax: 1218-5472172

I HEREBY CERTIFY THAT THIS SURVEY, PLAN, SPECIFICATION, OR REPORT WAS PREPARED BY ME OR UNDER MY DIRECT SUPERVISION AND I AM A LICENSED PROFESSIONAL ENGINEER OR LAND SURVEYOR UNDER THE LAWS OF THE STATE OF MINNESOTA.  
*Jerry L. Freeman*  
JERRY L. FREEMAN  
DATE 3/29/02 LIC. NO. 21367

REVISIONS	DATE	DESCRIPTION	BY

DATE: 3/29/02	COMPUTER: 022025
SCALE: 1"=20'	FIELD BOOK: BOOK 179 PG. 48
HORIZ. 1"=20'	FILE NO. 022025
VERT. NONE	

PROJ. MGR. TLF	CHECKED BY: TLF
DRAWN BY: DRG/TCK	

TOPOGRAPHIC SURVEY  
PLAZA DEVELOPMENT  
PO BOX 1691  
FARGO, ND 58107