

CERTIFICATE OF SURVEY

GOVERNMENT LOT 8 AND THE SOUTH HALF OF THE NORTHEAST
QUARTER OF THE NORTHEAST QUARTER,
SECTION 6, TOWNSHIP 141 NORTH, RANGE 30 WEST,
CASS COUNTY, MINNESOTA

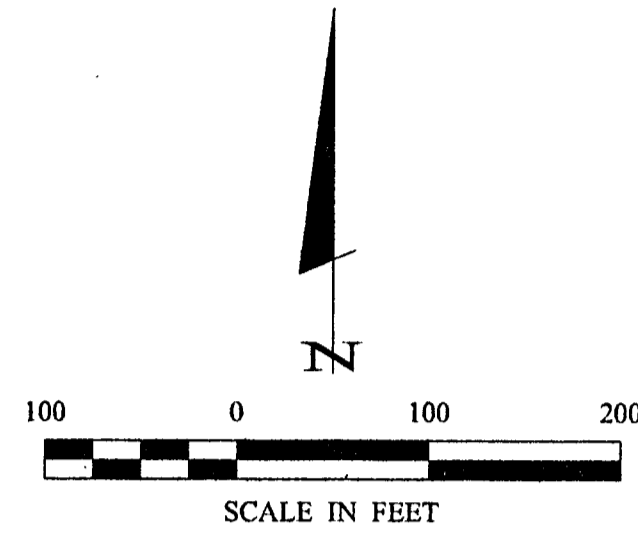

- DENOTES GLO BRASS CAP MONUMENT FOUND
- DENOTES MONUMENT FOUND
- DENOTES IRON MONUMENT SET MARKED BY LICENSE NO. 21367

ORIENTATION OF THIS BEARING SYSTEM IS BASED ON THE NORTH LINE OF GOVT LOT 8 TO HAVE AN ASSUMED BEARING OF S 89° 49' 09" E.

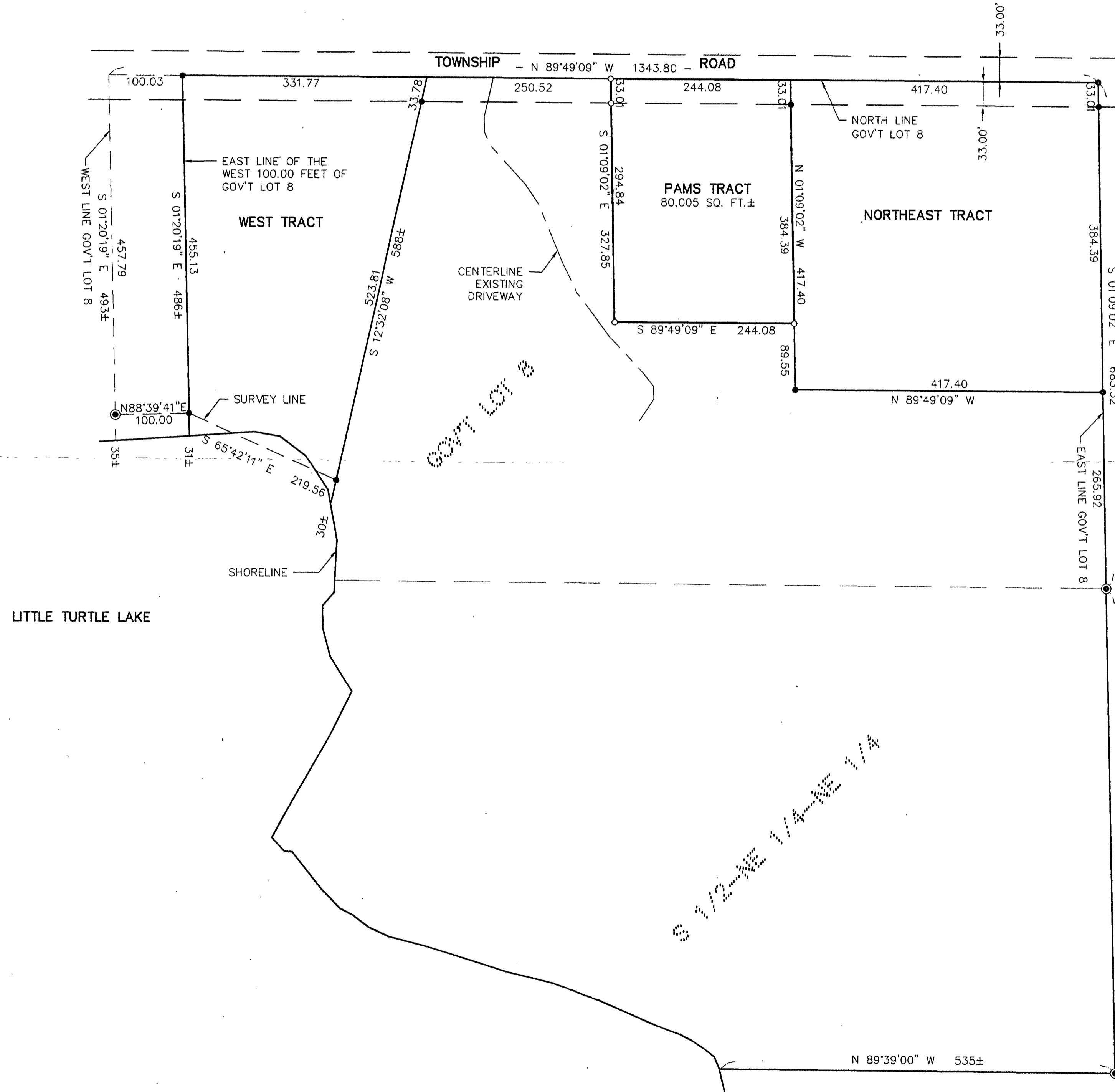

CERTIFICATE OF SURVEY PAM NELSON PO BOX 1422 WALKER, MN. 56484		PROJ. MGR. TLF		COMPUTER: 022023		DATE: 3/28/02		REVISIONS DESCRIPTION		I HEREBY CERTIFY THAT THIS SURVEY, PLAN, SPECIFICATION, OR REPORT WAS PREPARED BY ME OR UNDER MY DIRECT SUPERVISION AND I AM A LICENSED SURVEYOR UNDER THE LAWS OF THE STATE OF MINNESOTA.		Landecker & Associates, Inc. Engineering, Surveying, Planning Walker, MN 56484 Phone 12185471296 Fax 12185472272	
CHECKED BY: TLF		FIELD BOOK: BOOK 180 PG. 5		SCALE: HORIZ. 1" = 100'		DATE: 3/28/02		BY:		DATE: 3/28/02		FREEMAN L. FERRIS	
DRAWN BY: DRG		FILE NO: 022023		VERT. NONE		U.C. NO. 21367		1 OF 1		1 OF 1		1 OF 1	