

CERTIFICATE OF SURVEY

PART OF THE SOUTHWEST QUARTER OF SOUTHWEST QUARTER, AND
PART OF GOVERNMENT LOT 8,
SECTION 5, TOWNSHIP 141 NORTH, RANGE 29 WEST,
CASS COUNTY, MINNESOTA

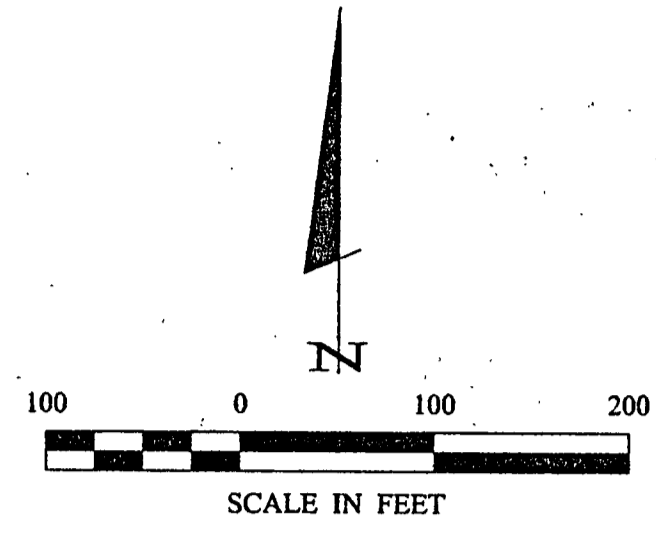

- DENOTES BRASS CAP MONUMENT FOUND
- DENOTES MONUMENT FOUND
- DENOTES IRON MONUMENT SET MARKED BY LICENSE NO. 21367

ORIENTATION OF THIS BEARING SYSTEM IS BASED ON THE EAST LINE OF THE SW 1/4-SW 1/4 TO HAVE AN ASSUMED BEARING OF N 0° 05' 17" W.

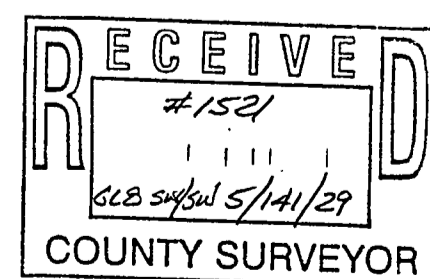
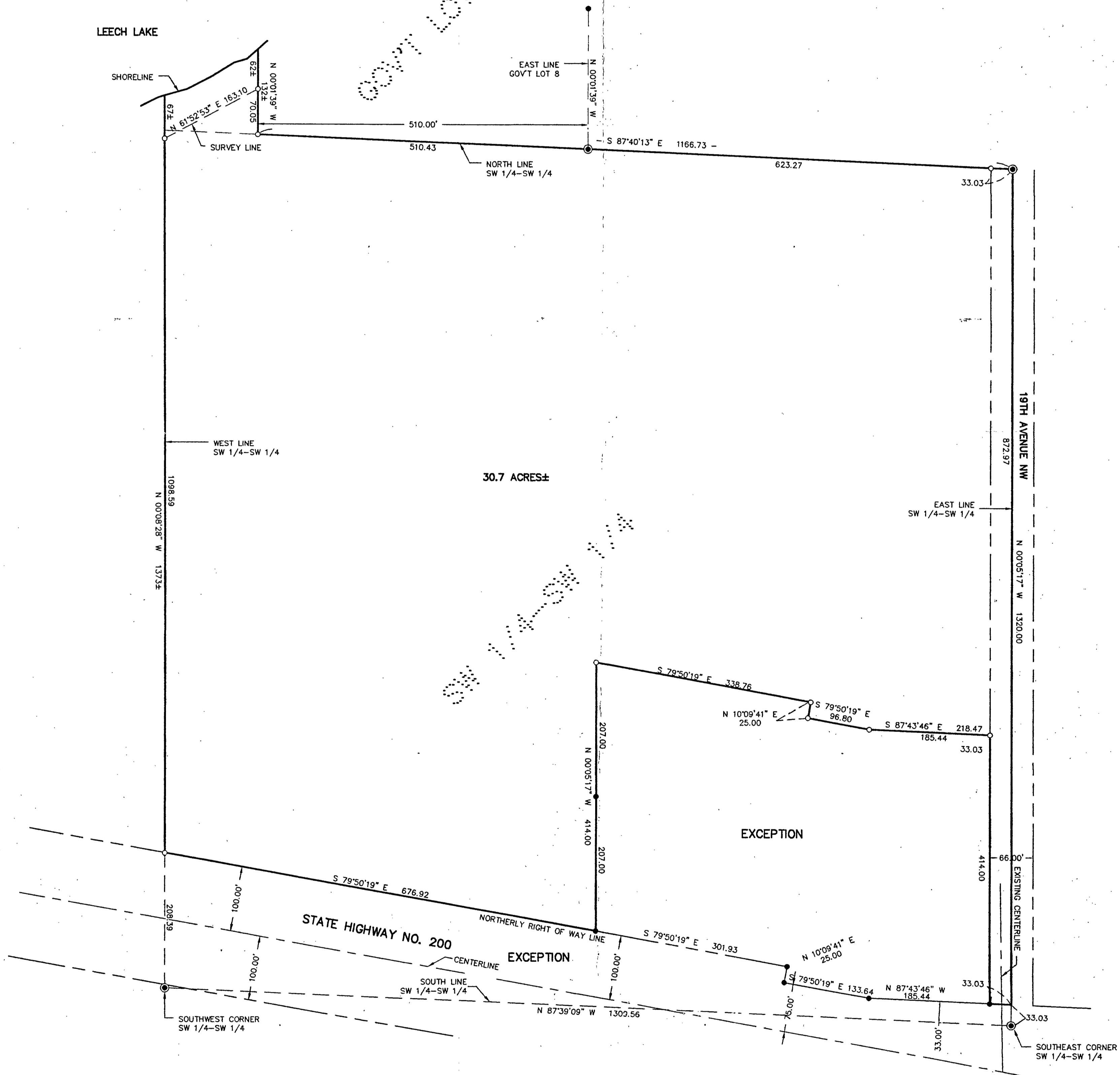

SHEET 1 OF 1	CERTIFICATE OF SURVEY TOM JOHNSON 7093 DIAMOND POINT ROAD NW WALKER, MN. 56484	PROJ. MGR. TLF	COMPUTER: 022005	DATE: 7/26/02	REVISIONS DATE DESCRIPTION BY	I HEREBY CERTIFY THAT THIS SURVEY, PLAN, SPECIFICATION, OR REPORT WAS PREPARED BY ME OR UNDER MY DIRECT SUPERVISION AND THAT I AM A DAILY LICENSED PROFESSIONAL ENGINEER OR LAND SURVEYOR UNDER THE LAWS OF THE STATE OF MINNESOTA.	Landecker & Associates, Inc. Engineering • Surveying • Planning Walker, MN 56484 Phone 1-218-547-1296 Fax 1-218-547-1272
	CHECKED BY: TLF	FIELD BOOK: BOOK 179 - PG. 37	SCALE: HORZ. 1"=100'	DATE: 3/28/02	BY: TERRY L. FREEMAN LIC. NO. 21367		
	DRAWN BY: DRG	FILE NO: 022005	VERT. NONE				

A-53