

CERTIFICATE OF SURVEY

PART OF THE SOUTH HALF, SECTION 35, TOWNSHIP 142 NORTH, RANGE 31 WEST,
PART OF GOVERNMENT LOT 6, SECTION 2, TOWNSHIP 141 NORTH, RANGE 31 WEST,
CASS COUNTY, MINNESOTA

DETAIL
(TYPICAL)

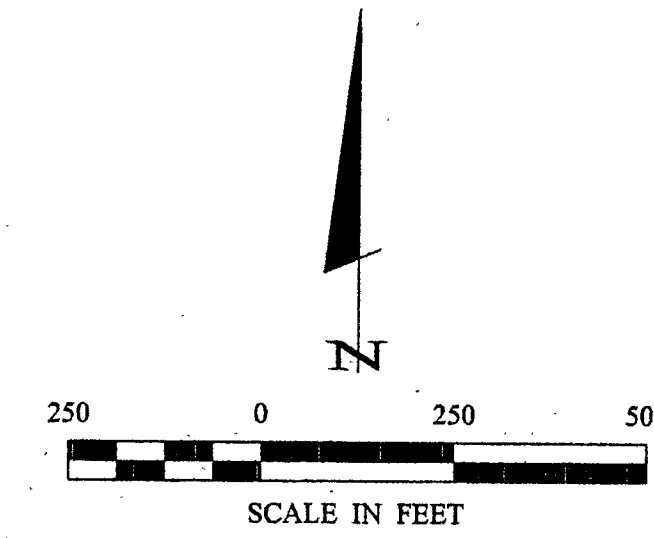
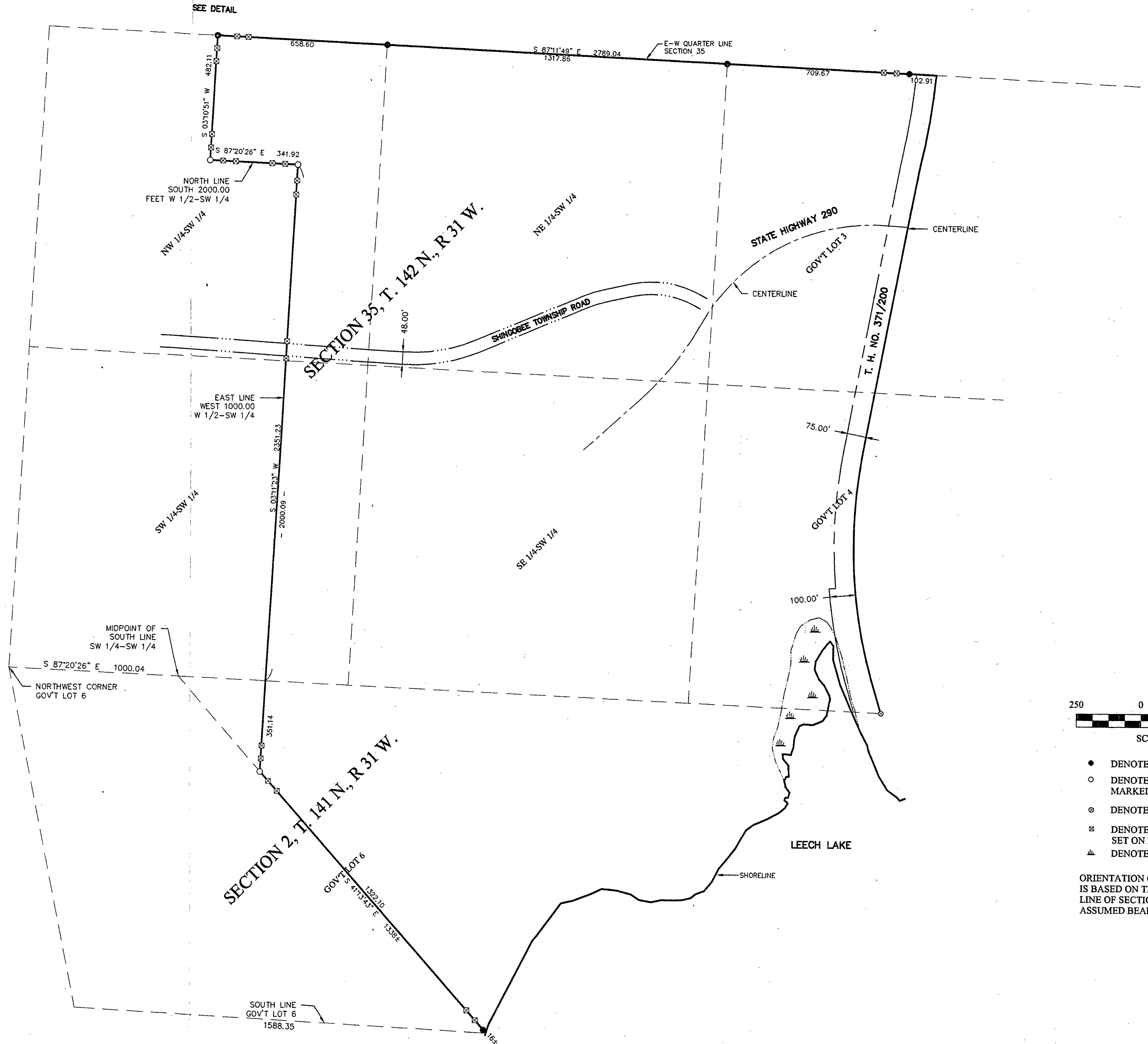
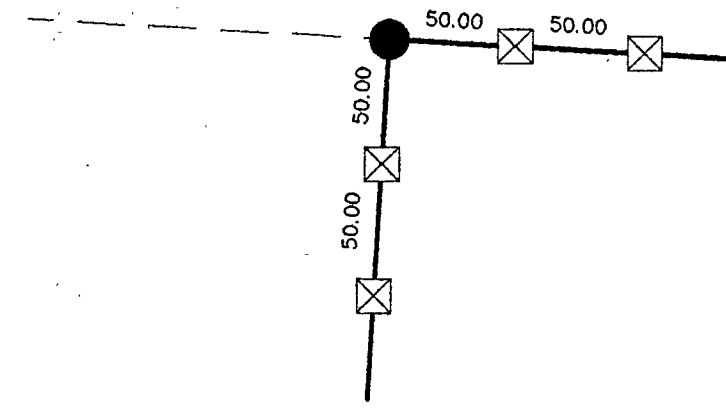

- DENOTES MONUMENT FOUND
 - DENOTES IRON MONUMENT SET MARKED BY LICENSE NO. 21367
 - ⊙ DENOTES MAG NAIL SET
 - ⊠ DENOTES STEEL FENCE POST SET ON LINE
 - ▲ DENOTES WETLAND
- ORIENTATION OF THIS BEARING SYSTEM IS BASED ON THE EAST-WEST QUARTER LINE OF SECTION 35 TO HAVE AN ASSUMED BEARING OF S 87° 11' 49" E.

RECEIVED
1519
S 1/2, 35/142 N.
42.6, 3/21/31
COUNTY SURVEYOR

CERTIFICATE OF SURVEY

PROJ. MGR. TLF
CHECKED BY: TLF
DRAWN BY: DRG

COMPUTER: 022011
FIELD BOOK: BOOK 179 PG. 70
FILE NO: 022011

DATE: 3/27/02
SCALE: 1"=250'
HORZ. 1"=250'
VERT. NONE

REVISIONS

DATE	DESCRIPTION	BY

Landecker & Associates, Inc.
Engineering - Surveying - Planning
Walker, MN 56484
Phone: 1218-547272
Fax: 1218-547272

RECEIVED
COUNTY SURVEYOR

DATE: 3/27/02
LIC. NO. 21367