

CERTIFICATE OF SURVEY

PART OF LOTS 1 & 2, LUROY BAY, AND
PART OF GOVERNMENT LOT 2,
SECTION 11, TOWNSHIP 139 NORTH, RANGE 30 WEST,
CASS COUNTY, MINNESOTA

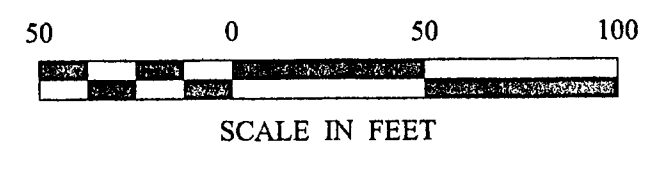
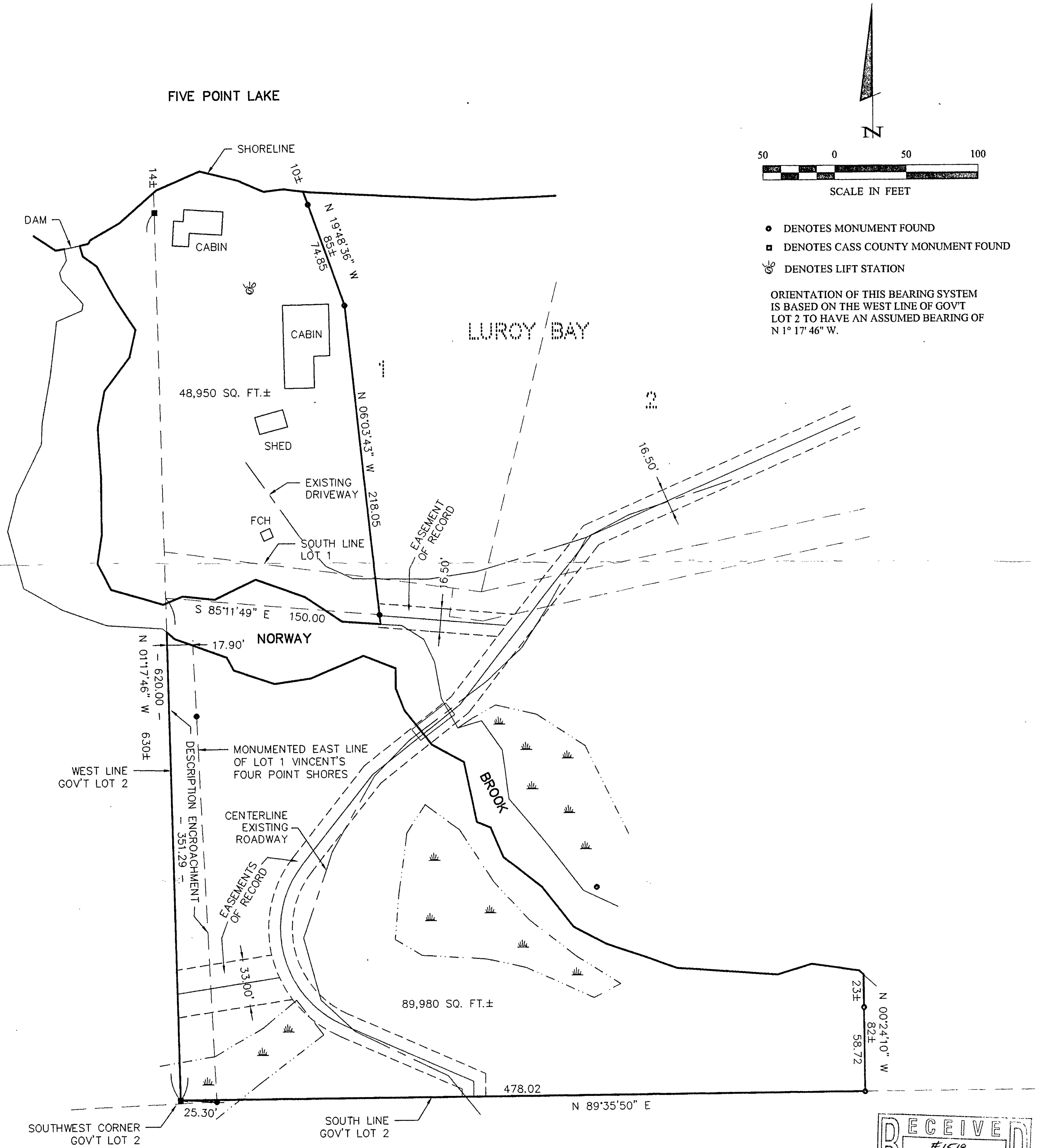

- DENOTES MONUMENT FOUND
- DENOTES CASS COUNTY MONUMENT FOUND
- ⊕ DENOTES LIFT STATION

ORIENTATION OF THIS BEARING SYSTEM IS BASED ON THE WEST LINE OF GOV'T LOT 2 TO HAVE AN ASSUMED BEARING OF N 1° 17' 46\" W.

RECEIVED

#1518

MAR 28 2002

GL 2 11/13/30

COUNTY SURVEYOR

SHEET 1 of 1	CERTIFICATE OF SURVEY	PROJ. MGR. DRG	COMPUTER: 022007	DATE: 3/18/02	REVISIONS	I HEREBY CERTIFY THAT THIS SURVEY, PLAN, SPECIFICATION, OR REPORT WAS PREPARED BY ME OR UNDER MY DIRECT SUPERVISION AND THAT I AM A DULY LICENSED PROFESSIONAL ENGINEER OR LAND SURVEYOR UNDER THE LAWS OF THE STATE OF MINNESOTA. TERRY L. FREEMAN DATE 3/18/02 LIC. NO. 21367
	MERLIN D. FEIGUM RR 1, BOX 64F BROOK PARK, MN. 55007	CHECKED BY: TLF	FIELD BOOK: BOOK PG.	SCALE: HORIZ. 1"=50'	DATE	
	DRAWN BY: DRG	FILE NO: 022007	VERT. NONE			

Landecker & Associates, Inc.
Engineering - Surveying - Planning
Walker, MN 56484
Phone: 1-218-547-1296 Fax: 1-218-547-2272