

CERTIFICATE OF SURVEY

PART OF GOVERNMENT LOT 3, SECTION 18, TOWNSHIP 140 NORTH,
RANGE 31 WEST, CASS COUNTY, MINNESOTA

For: Don Collins
3019 East 1 st.
Duluth, MN. 55812-1914

N

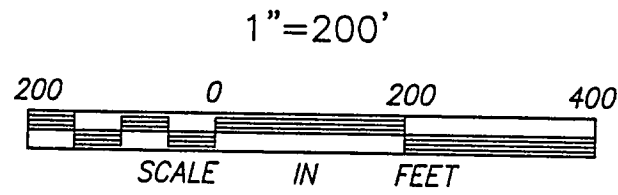

- DENOTES FOUND IRON MONUMENT
 - DENOTES IRON MONUMENT SET MARKED BY REGISTRATION NO. 21367
- ORIENTATION OF THIS BEARING SYSTEM IS BASED ON THE EAST LINE LOT 03 TO BEAR S 22°25'58" W

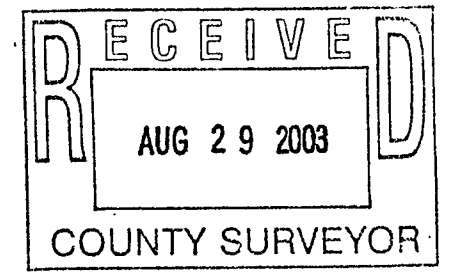
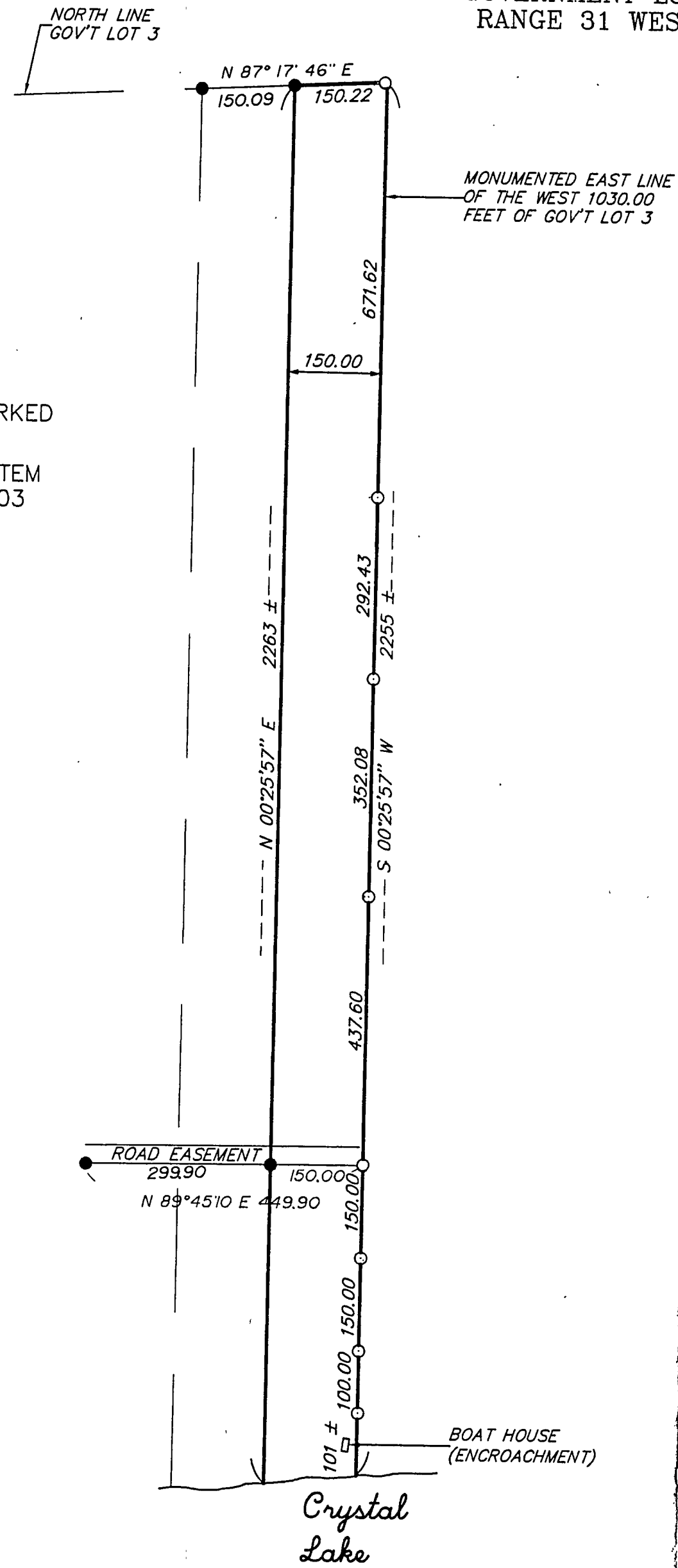

I HEREBY CERTIFY THAT THIS SURVEY, PLAN, SPECIFICATION OR REPORT WAS PREPARED BY ME OR UNDER MY DIRECT SUPERVISION AND THAT I AM A DULY LICENSED ENGINEER OR LAND SURVEYOR UNDER THE LAWS OF THE STATE OF MINNESOTA.

Don Collins
DATE 7/17/96 LIC. NO. 21367

LANDECKER & ASSOCIATES INC.
WALKER, MN. 56484
PHONE 218-547-1296
PLANNING ENGINEERING SURVEYING

PROG. MGR. TLF	DATE 7/17/96	REVISIONS	COMPUTER 96239
CHECKED BY <i>TLF</i>	SCALE 1"=200'		BOOK 126 PG. 35
DRAWN BY MRS	HORZ.		FILE NO. W96239
	VERT. NONE		SHEET 1 OF 1