

# CERTIFICATE OF SURVEY

NORTHWEST QUARTER OF NORTHWEST QUARTER,  
SECTION 21, TOWNSHIP 142 NORTH, RANGE 31 WEST,  
CASS COUNTY, MINNESOTA

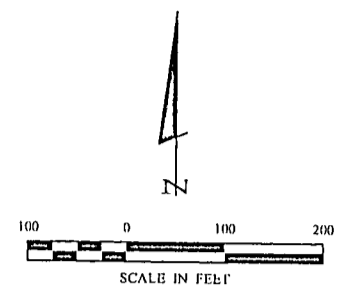

● DI-NOTES MONUMENT FOUND  
○ DI-NOTES IRON MONUMENT SET  
MARKED BY LICENSE NO. 21367

ORIENTATION OF THIS BEARING SYSTEM IS BASED ON THE NORTH LINE OF THE NW 1/4-NW 1/4 TO HAVE AN ASSUMED BEARING OF N 89° 10' 09" E

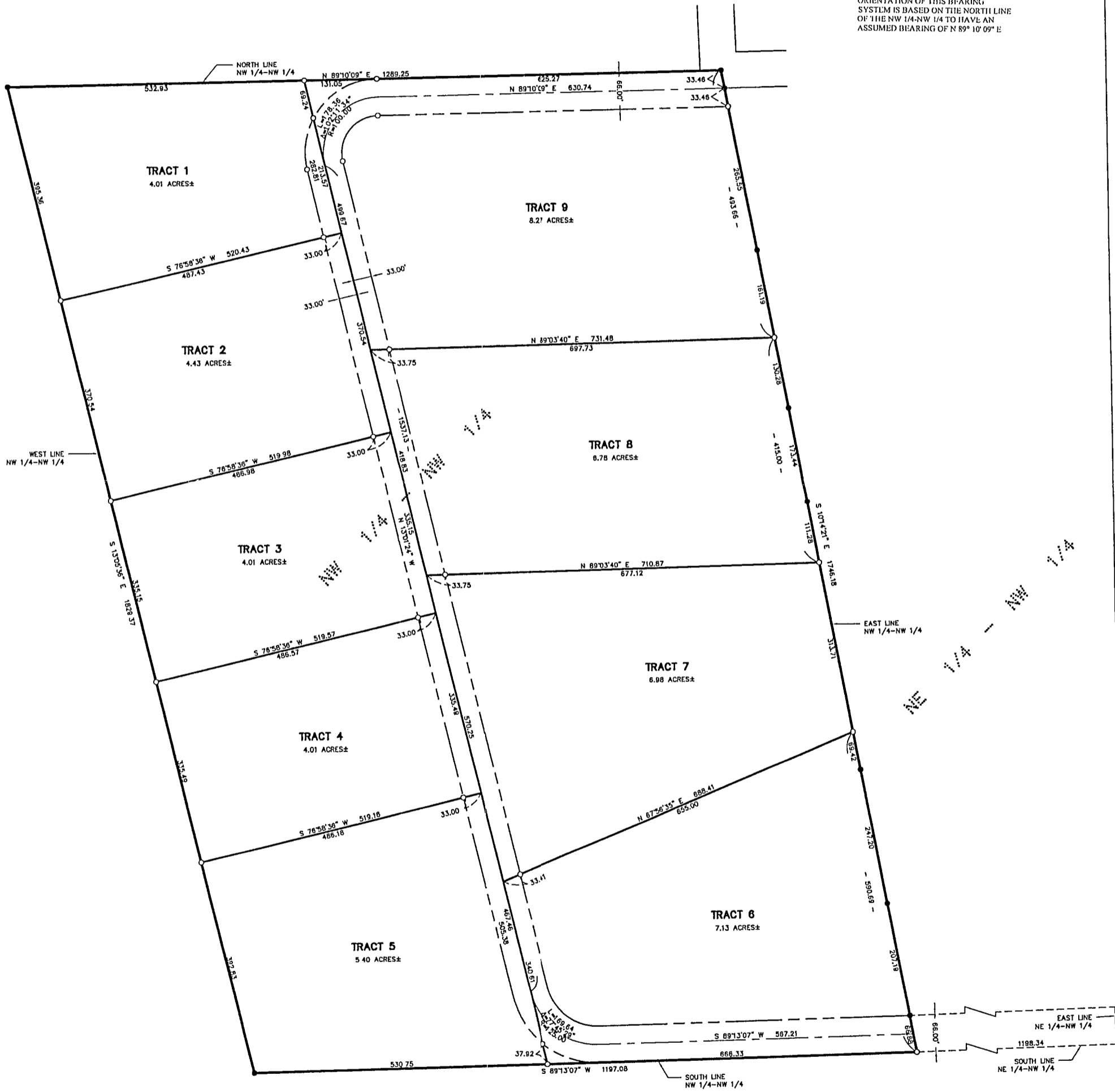

01 of 10 SHEETS	<b>CERTIFICATE OF SURVEY</b>		PROJ. MGR. TLF	COMPUTER: 012151	DATE: 2/25/02	REVISIONS		I HEREBY CERTIFY THAT THIS SURVEY, PLAN, SPECIFICATION, OR REPORT WAS PREPARED BY ME OR UNDER MY DIRECT SUPERVISION AND THAT I AM A DULY LICENSED PROFESSIONAL ENGINEER OR LAND SURVEYOR UNDER THE LAWS OF THE STATE OF MINNESOTA.  TERRY L. FREEMAN DATE: 2/25/02 LIC. NO. 21367	<b>Landecker &amp; Associates, Inc.</b> Engineering - Surveying - Planning Walker, MN 56484 Phone: 1 218 547 1296 Fax: 1 218 547 2272	
	FRITZ TEMPLIN 7013 COUNTY ROAD NW WALKER, MN. 56484		CHECKED BY: TLF	FIELD BOOK: BOOK 174 PG. 27	SCALE: HORZ. 1"=100'	DATE	DESCRIPTION			
			DRAWN BY: DRG	FILE NO: 012151	VERT. NONE					