

CERTIFICATE OF SURVEY

PART OF GOVERNMENT LOT 2,
SECTION 23, TOWNSHIP 143 NORTH, RANGE 29 WEST,
CASS COUNTY, MINNESOTA

RECEIVED
#1508
FEB 27 2002
64 2 23/43/29
COUNTY SURVEYOR

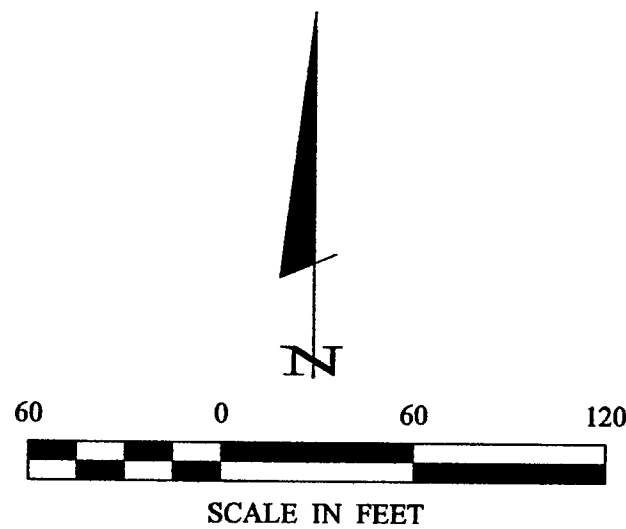

- ⊙ DENOTES GLO BRASS CAP MONUMENT FOUND
- DENOTES MONUMENT FOUND
- DENOTES IRON MONUMENT SET MARKED BY LICENSE NO. 21367
- ⊠ DENOTES LATH SET TO MARK LINE
- × DENOTES LATH SET FOR BUILDING SETBACK

ORIENTATION OF THIS BEARING SYSTEM IS BASED ON THE SOUTH LINE OF GOVT LOT 2 TO HAVE AN ASSUMED BEARING OF EAST.

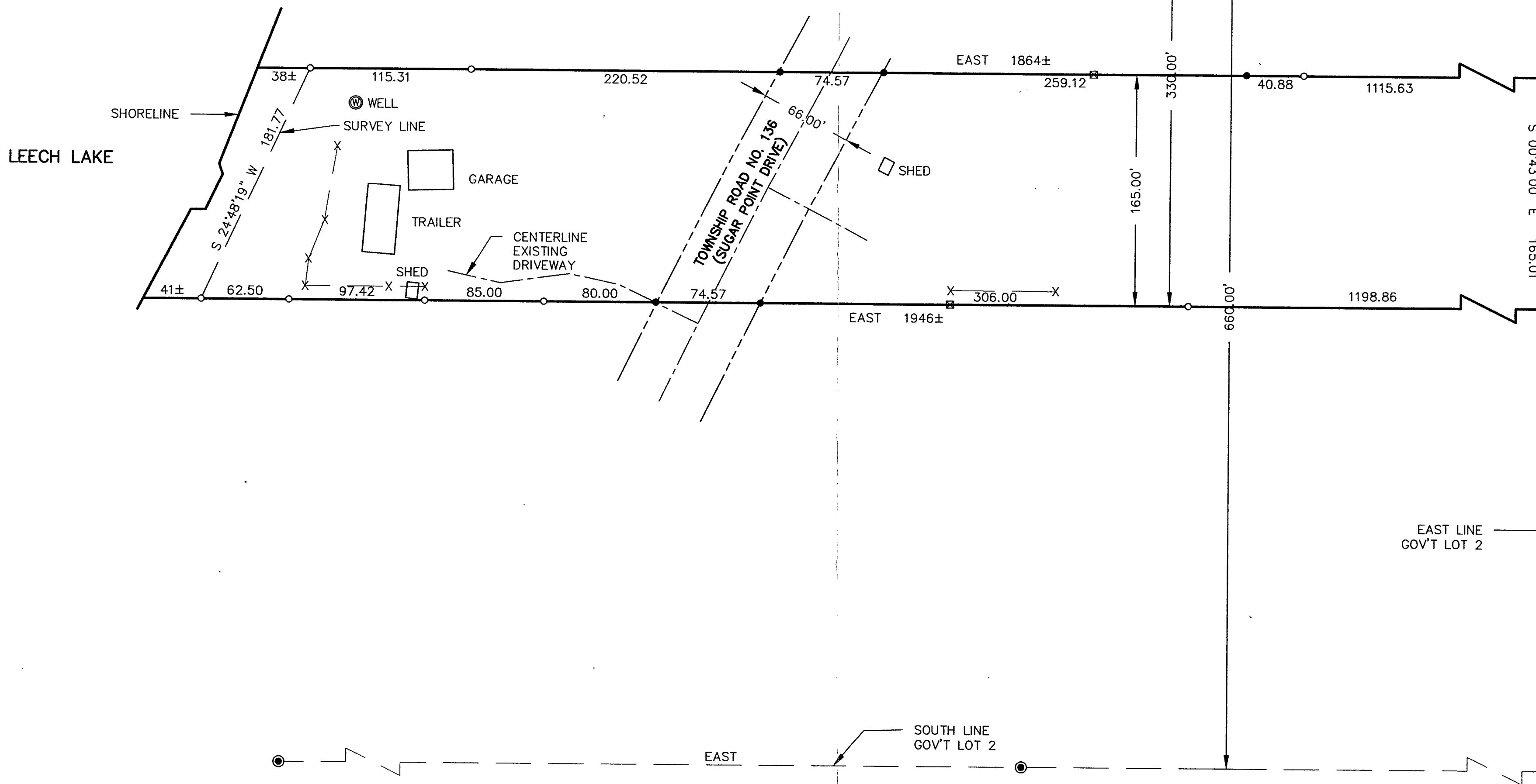

CERTIFICATE OF SURVEY	
PROJ. MGR. DRG	COMPUTER: 022004
CHECKED BY: TLF	FIELD BOOK: BOOK 179 PG. 16
DRAWN BY: DRG	FILE NO.: 022004
DATE: 2/23/02	SCALE: 1"=60'
REVISIONS DATE DESCRIPTION	VERT. NONE
I HEREBY CERTIFY THAT THIS SURVEY, PLAN, SPECIFICATION, STATEMENT, REPORT WAS PREPARED BY ME OR UNDER MY DIRECT SUPERVISION AND THAT I AM A LICENSED PROFESSIONAL ENGINEER OR LAND SURVEYOR UNDER THE LAWS OF THE STATE OF MINNESOTA.	
DATE: 2/23/02 BY: <i>Steve Bolton</i> SURVEYOR: <i>Steve Bolton</i> LIC. NO. 21367	
Steve Bolton 6400 Applewood Court Woodbury, MN. 55125	
1 of 1	

Landecker & Associates, Inc.
 Engineering - Surveying - Planning
 Walker, MN 56484
 Phone 1218-547-1296 Fax 1218-547-2372