

CERTIFICATE OF SURVEY

PART OF GOVERNMENT LOT 4,
SECTION 7, TOWNSHIP 142 NORTH, RANGE 30 WEST,
CASS COUNTY, MINNESOTA

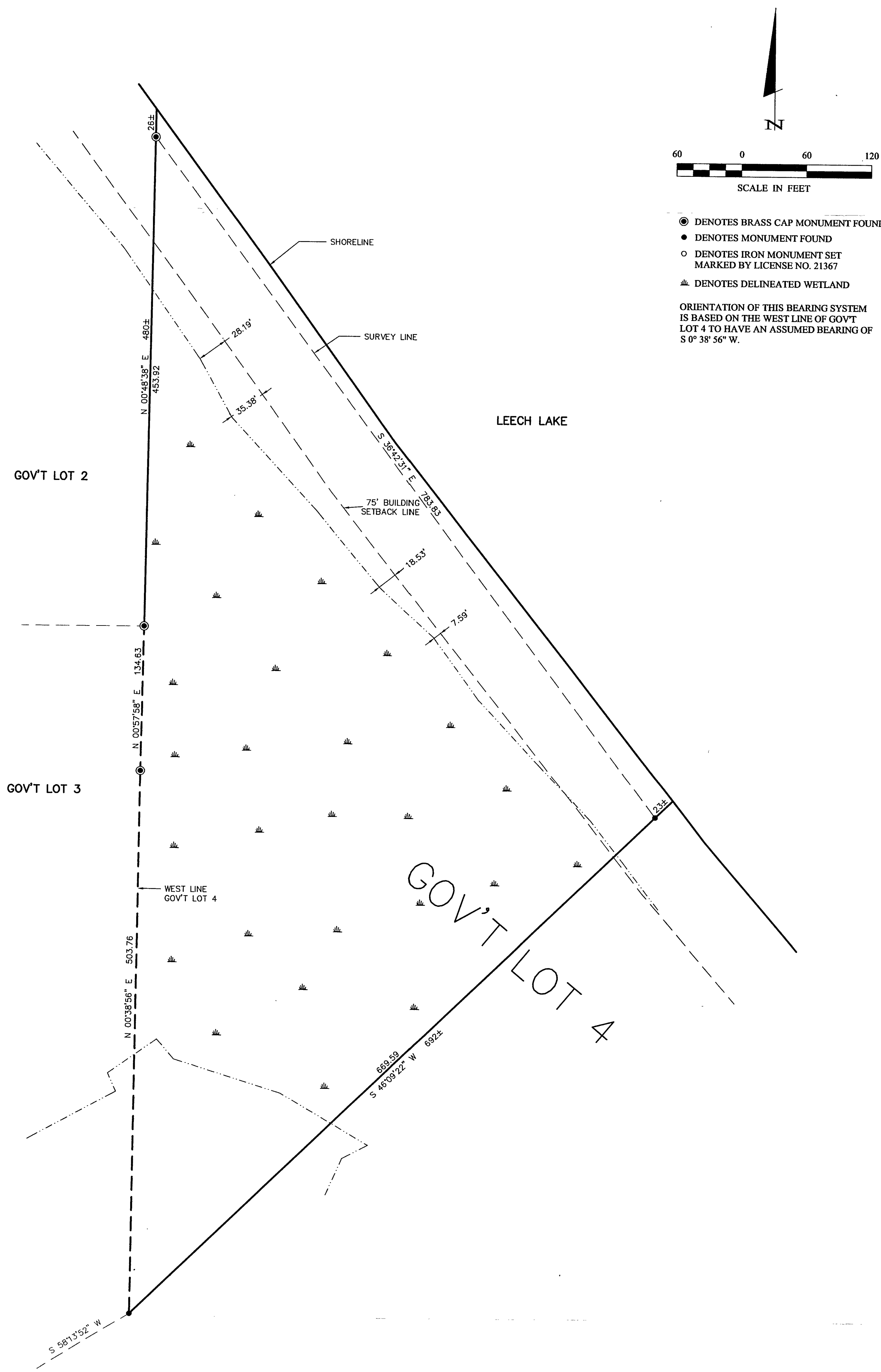

● DENOTES BRASS CAP MONUMENT FOUND
 ● DENOTES MONUMENT FOUND
 ○ DENOTES IRON MONUMENT SET MARKED BY LICENSE NO. 21367
 ▬ DENOTES DELINEATED WETLAND

ORIENTATION OF THIS BEARING SYSTEM IS BASED ON THE WEST LINE OF GOV'T LOT 4 TO HAVE AN ASSUMED BEARING OF S 0° 38' 56" W.

RECEIVED
 #1507
 FEB 27 2002
 GL4 7/142/30
 COUNTY SURVEYOR

1 OF 1	CERTIFICATE OF SURVEY	PROJ. MGR. TLF	COMPUTER: 012212	DATE: 2/22/02	REVISIONS DATE DESCRIPTION BY	I HEREBY CERTIFY THAT THIS SURVEY, PLAN, SPECIFICATION, OR REPORT WAS PREPARED BY ME OR UNDER MY DIRECT SUPERVISION AND THAT I AM A DULY LICENSED PROFESSIONAL ENGINEER OR LAND SURVEYOR UNDER THE LAWS OF THE STATE OF MINNESOTA. TERRY L. FREEMAN DATE: 2/22/02 LIC. NO. 21367	Landecker & Associates, Inc. Engineering • Surveying • Planning Walker, MN 56484 Phone: 1-218-547-1296 Fax: 1-218-547-2272
	RON PALMER 8491 ONIGUM ROAD NW WALKER, MN. 56484	CHECKED BY: TLF	FIELD BOOK: BOOK PG.	SCALE: HORZ. 1"=60'			
		DRAWN BY: DRG	FILE NO: 012212	VERT. NONE			