

# CERTIFICATE OF SURVEY

PART OF GOVERNMENT LOT 6,  
SECTION 27, TOWNSHIP 142 NORTH, RANGE 27 WEST,  
CASS COUNTY, MINNESOTA

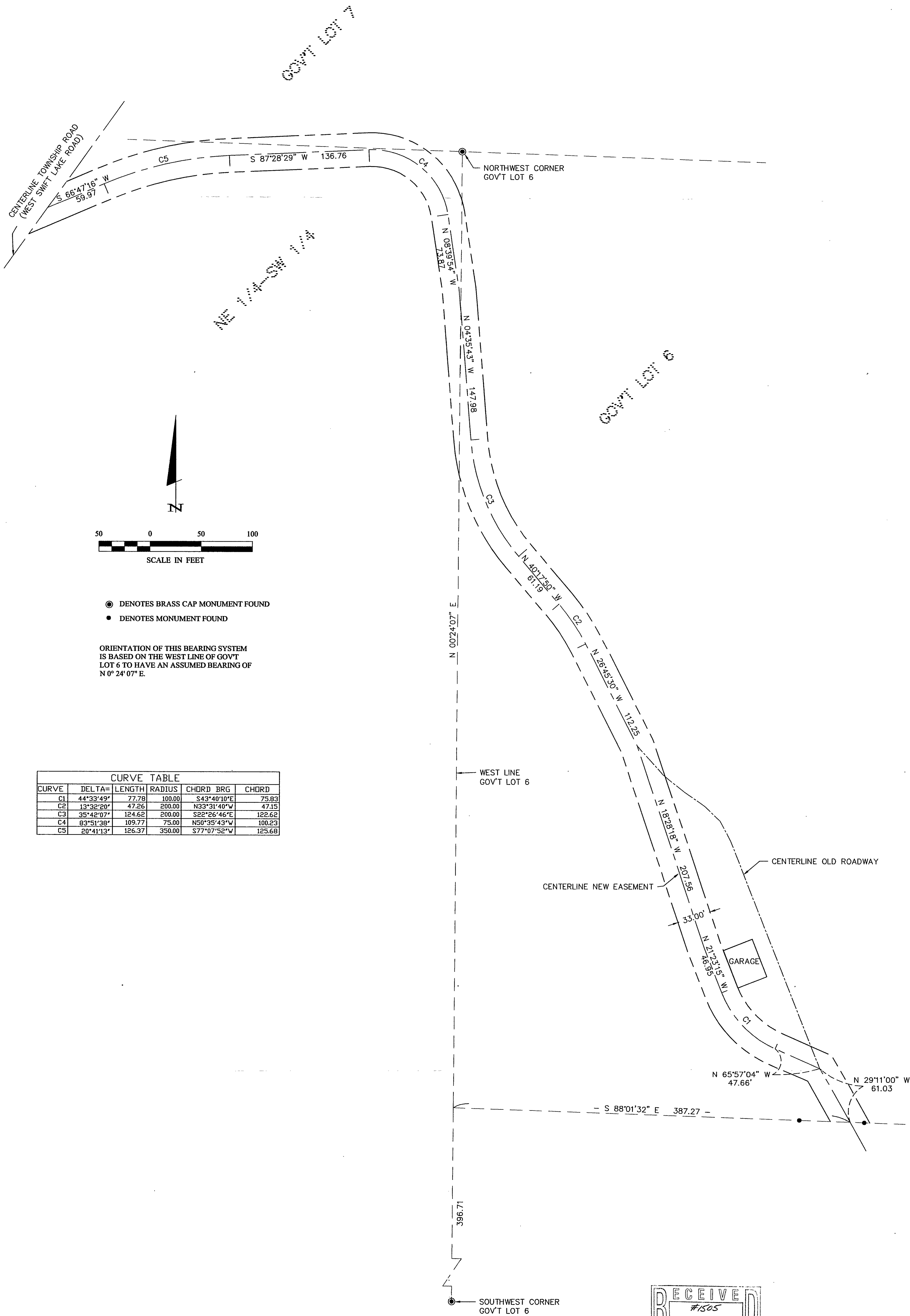

CURVE TABLE					
CURVE	DELTA	LENGTH	RADIUS	CHORD BRG	CHORD
C1	44°33'49"	77.78	100.00	S43°40'10"E	75.83
C2	13°32'20"	47.26	200.00	N33°31'40"W	47.15
C3	35°42'07"	124.62	200.00	S22°26'46"E	122.62
C4	83°51'38"	109.77	75.00	N50°35'43"W	100.23
C5	20°41'13"	126.37	350.00	S77°07'52"W	125.68

RECEIVED  
#1505  
FEB 27 2002  
CL 6 27/142/27  
COUNTY SURVEYOR

1 OF 1	<b>CERTIFICATE OF SURVEY</b>	PROJ. MGR. DRG	COMPUTER: 012245	DATE: 2/19/02	REVISIONS DATE DESCRIPTION BY	I HEREBY CERTIFY THAT THIS SURVEY, PLAN, SPECIFICATION, OR REPORT WAS PREPARED BY ME OR UNDER MY DIRECT SUPERVISION AND THAT I AM A FULLY LICENSED PROFESSIONAL ENGINEER OR LAND SURVEYOR UNDER THE LAWS OF THE STATE OF MINNESOTA.	 <b>Landecker &amp; Associates, Inc.</b> Engineering • Surveying • Planning Walker, MN 56484 Phone: 1-218-547-1296 Fax: 1-218-547-2272
	TODD ERAGER 1430 LANCASTER AVE. ST. LOUIS PARK, MN. 55426	CHECKED BY: TLF	FIELD BOOK: BOOK 178 PG. 44	SCALE: 1"=50'	DATE: 2/19/02		
		DRAWN BY: DRG	FILE NO: 012245	VERT. NONE			