

CERTIFICATE OF SURVEY

LOTS 3, 4, 5, 6 AND 7 OF BLOCK 1, OF THE ORIGINAL PLAT OF THE CITY OF PINE RIVER, EXCEPT THE SOUTHWESTERLY 17 FEET OF LOT 3.

FOR: MIKE KITZMAN
 PEQUOT LAKES STATE BANK
 PEQUOT LAKES, MN 56472

DESCRIPTION PROVIDED

LOTS 3, 4, 5, 6 AND 7 OF BLOCK 1 OF THE ORIGINAL PLAT OF THE CITY OF PINE RIVER, EXCEPT THE SOUTHWESTERLY 17 FEET OF LOT 3 HERETOFORE TAKEN BY THE STATE OF MINNESOTA FOR HIGHWAY PURPOSES, ACCORDING TO THE PLAT THEREOF ON FILE AND OF RECORD IN THE OFFICE OF THE COUNTY RECORDER IN AND FOR SAID COUNTY AND STATE.

SUBJECT TO RESERVATIONS, RESTRICTIONS AND EASEMENTS OF RECORDS, IF ANY.

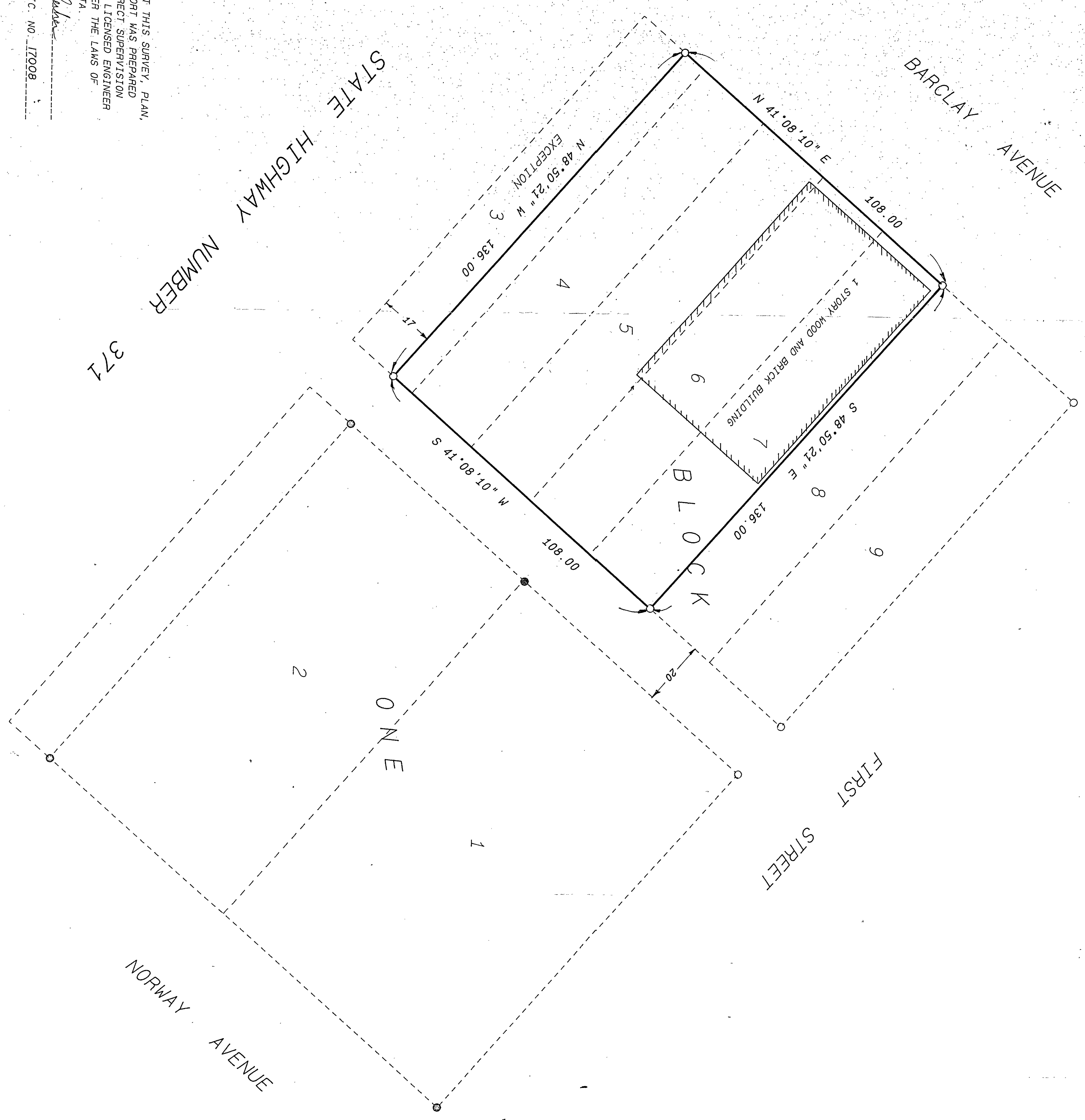

I HEREBY CERTIFY THAT THIS SURVEY, PLAN, SPECIFICATION OR REPORT WAS PREPARED BY ME OR UNDER MY DIRECT SUPERVISION AND THAT I AM A DULY LICENSED ENGINEER OR LAND SURVEYOR UNDER THE LAWS OF THE STATE OF MINNESOTA.

Joseph A. Strohbehn
 DATE 8/20/93, LIC. NO. 17008

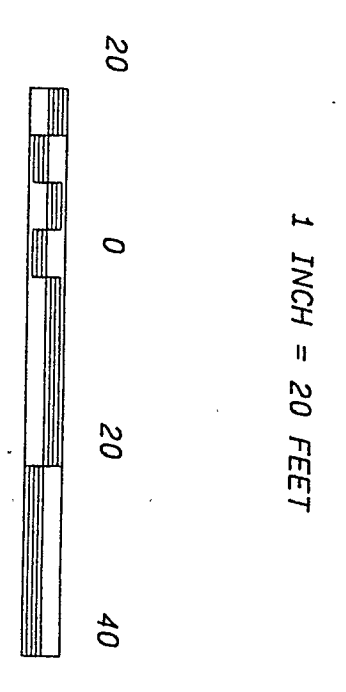

- DENOTES IRON MONUMENT SET MARKED BY REGISTRATION NO. 17008.
- DENOTES MONUMENT FOUND.
- ORIENTATION OF THIS BEARING SYSTEM IS ASSUMED

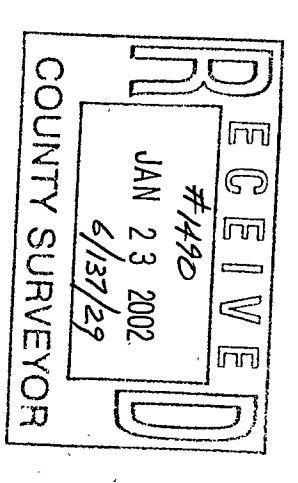

Landolfer & Assoc., Inc.	
PEQUOT LAKES, MINN. 56472	
PHONE (218) 568-4940	
PLANNING ENGINEERING SURVEYING	
PROJECT NO.	DATE
03L	8/20/93
CREATED BY	SCALE
RAMM	1"=20'
DESIGNED BY	CHKD BY
KLH	
REVISED	DATE
CAD FILE NO.	DATE
330020	
BOX	FILE NO.
109	33002
SHEET	OF
1	1