

CERTIFICATE OF SURVEY

THE NORTH HALF OF THE SE 1/4-NE 1/4 OF SECTION 6,
TOWNSHIP 137 NORTH, RANGE 29 WEST, CASS COUNTY, MINNESOTA

FOR: RON GIBBS
HC 78, BOX 133
PINE RIVER, MN. 56474

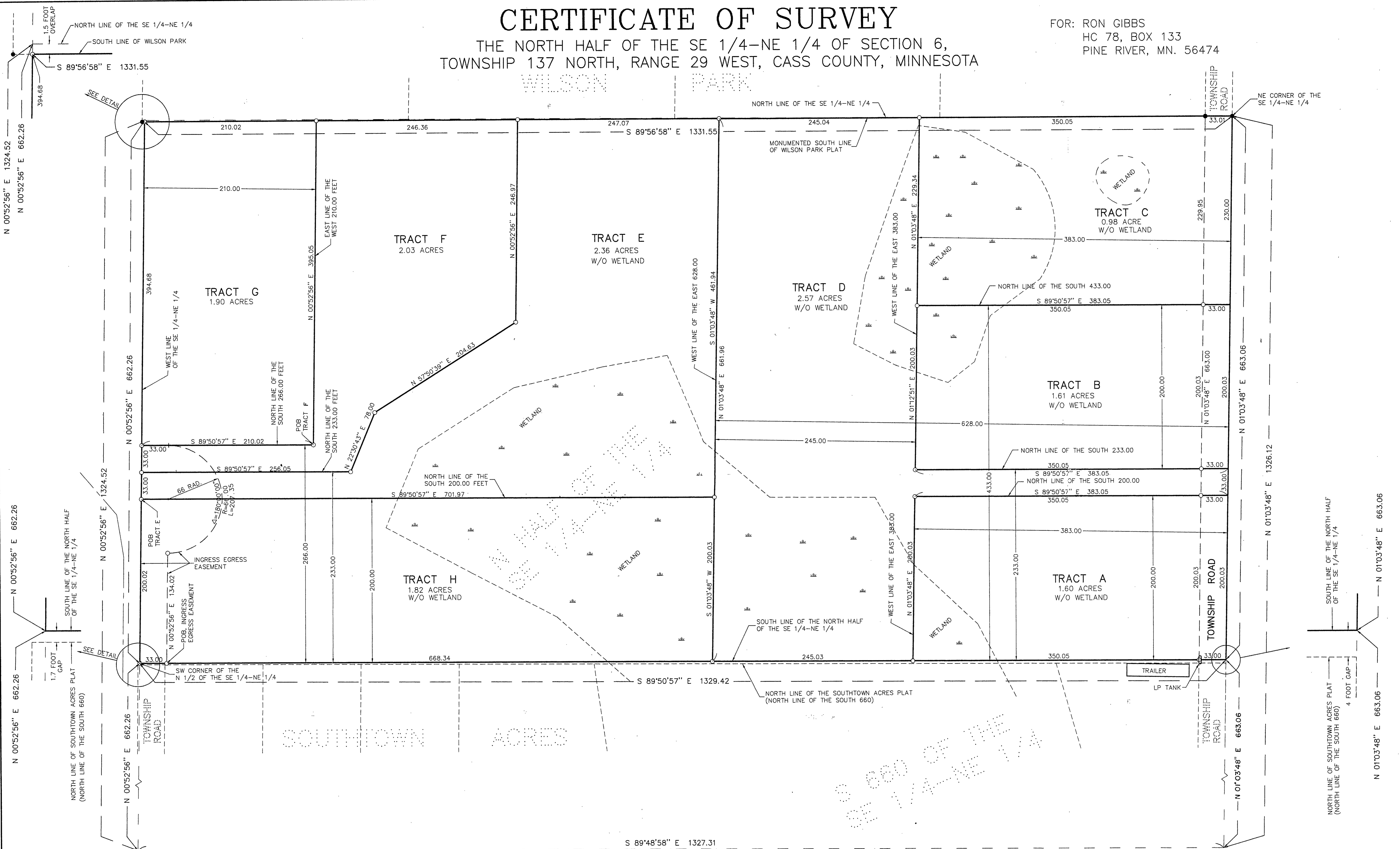

● DENOTES MONUMENT FOUND
○ DENOTES IRON MONUMENT SET MARKED BY LICENSE NO. 17008

ORIENTATION OF THIS BEARING SYSTEM IS BASED ON THE WEST LINE OF THE SE 1/4-NE 1/4 OF SECTION 6 TO HAVE AN ASSUMED BEARING OF N 00°52'56" E.

NOTE: AREAS SHOWN DO NOT INCLUDE WETLANDS.

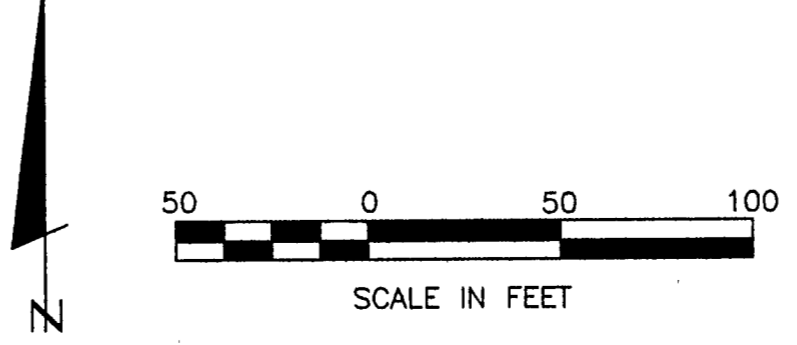

I HEREBY CERTIFY THAT THIS SURVEY, PLAN, SPECIFICATION OR REPORT WAS PREPARED BY ME OR UNDER MY DIRECT SUPERVISION AND THAT I AM A DULY LICENSED ENGINEER OR LAND SURVEYOR UNDER THE LAWS OF THE STATE OF MINNESOTA.

David J. Pedlar
DATE 3/10/97 LIC. NO. 17008

SEE ATTACHED 8 1/2" X 11" SHEETS FOR SURVEY DESCRIPTIONS

LANDECKER & ASSOCIATES INC.		PROJ. MGR.	DATE	REVISIONS	COMPUTER
		KLM	3-10-97		EP97413
PEQUOT LAKES, MN. 56472 PHONE 218-568-4940		CHECKED BY	SCALE		BOOK
		DSL	1"=50'		150 Pg. 11
PLANNING ENGINEERING SURVEYING		DRAWN BY			FILE NO.
		R/J			97413
		VERT.	NONE		SHEET
					1 OF 1