

CERTIFICATE OF SURVEY

PART OF GOVERNMENT LOT 1, SECTION 6,
TOWNSHIP 137 NORTH, RANGE 29 WEST,
CASS COUNTY, MINNESOTA.

FOR: DANIEL AND SUSAN ARMSTRONG
% GILCHRIST REALTY
BOX 364
PINE RIVER, MN. 56474

LEGAL DESCRIPTION AS PROVIDED BY CLIENT

WEST TRACT
The South 330 feet of the East 165 feet of the West 660 feet of the North 660 feet, and the East 100 feet of the West 495 feet of the North 660 feet, all in Government Lot 1, Section 6, Township 137, Range 29.

EAST TRACT
The South 330 feet of the North 660 feet of the East 330 feet of Government Lot 1 (also described as the Northeast Quarter of the Northeast Quarter) Section 6, Township 137, Range 29.

MIDDLE TRACT
The West 465.00 feet of the North 330.00 feet of the East 795.00 feet of the Northeast Quarter of the Northeast Quarter, Section 6, Township 137 North, Range 29 West, Cass County, Minnesota.

GAP TRACT
That part of the North 330.00 feet of the Northeast Quarter of the Northeast Quarter, Section 6, Township 137 North, Range 29 West, Cass County, Minnesota, lying Westerly of the East 795.00 feet thereof and lying Easterly of the West 495.00 feet of said Northeast Quarter of the Northeast Quarter.

SCALE : 1 INCH = 60 FEET

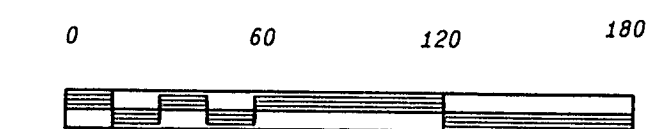

- DENOTES IRON MONUMENT SET MARKED BY REGISTRATION NO. 17008.
- DENOTES MONUMENT FOUND.

ORIENTATION OF THIS BEARING SYSTEM IS BASED ON THE NORTH LINE OF GOV'T LOT 1, SECTION 6 TO HAVE AN ASSUMED BEARING OF N89°52'50"E.

I HEREBY CERTIFY THAT THIS SURVEY, PLAN SPECIFICATION OR REPORT WAS PREPARED BY ME OR UNDER MY DIRECT SUPERVISION AND THAT I AM A DULY LICENSED ENGINEER OR LAND SURVEYOR UNDER THE LAWS OF THE STATE OF MINNESOTA.

Walter D. Luebke
DATE 7/28/02 LIC. NO. 17008

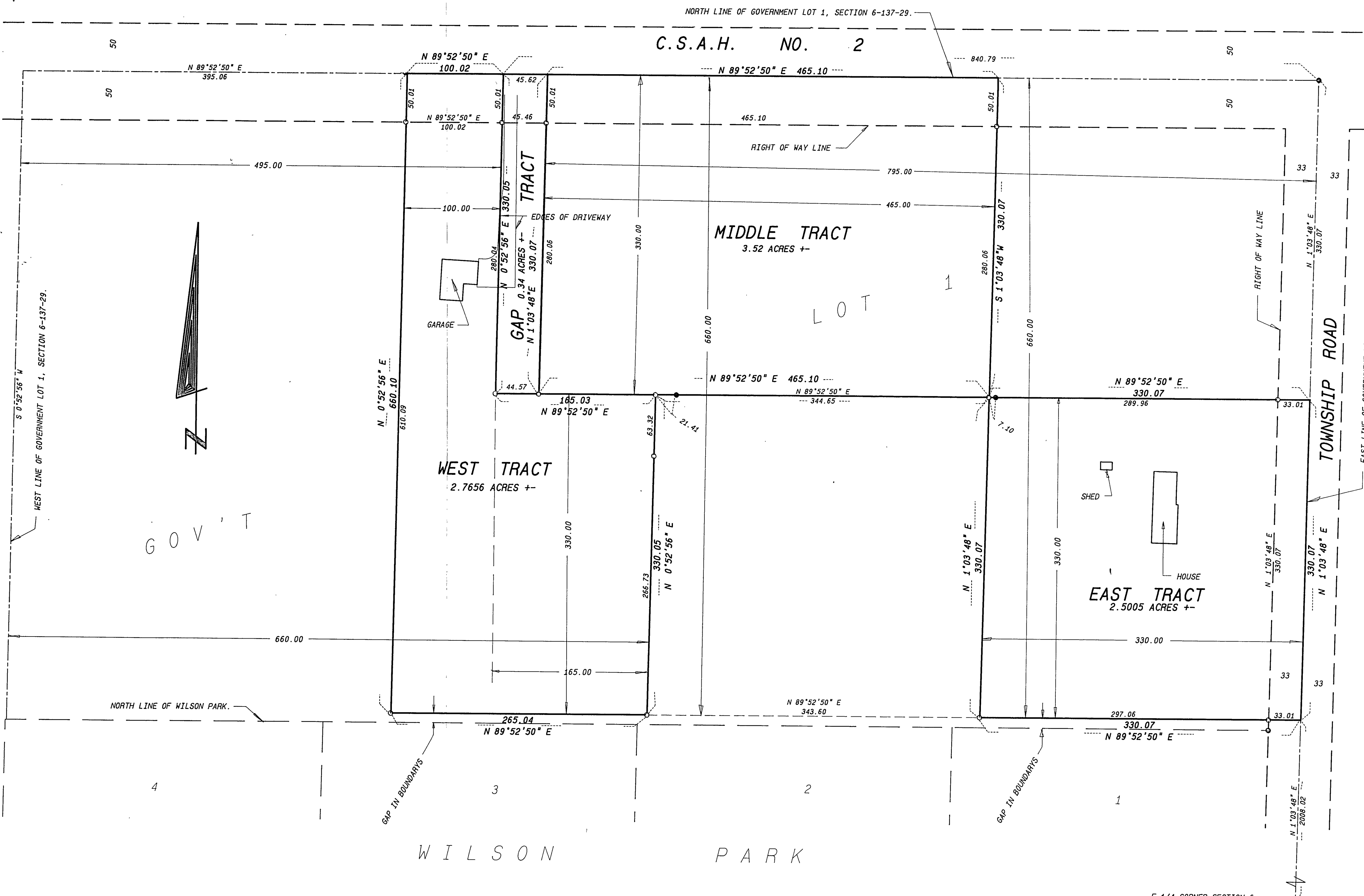
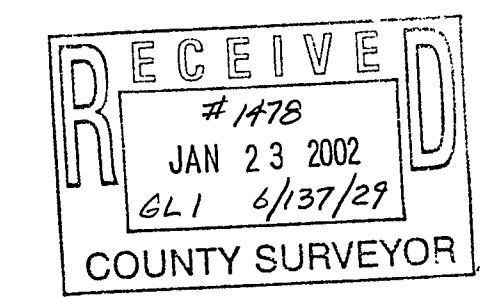

LANDECKER & ASSOCIATES INC.		PROJ. NO.	DATE	REVISIONS	COMPUTER
PEQUOT LAKES, MN. 56472		DSL	7/28/04		93024-1
PHONE 218-568-4940		CHECKED BY	SCALE		111 42
PLANNING ENGINEERING SURVEYING		DSL	1" = 60'		BOOK PS.
		DRAWN BY	VERT. NONE		FILE NO. 93024-1
		FRM			SHEET 1 OF 1