

# CERTIFICATE OF SURVEY

PART OF THE NW 1/4 OF THE SW 1/4 OF SECTION 5,  
AND PART OF THE NE 1/4 OF THE SE 1/4 OF SECTION 6,  
ALL IN TOWNSHIP 137 NORTH, RANGE 29 WEST, CASS CO., MN.

FOR: PINE RIVER SUPPER CLUB  
% CARL & JUDY MOSTRUM  
PINE RIVER, MN. 56474

### SUPPER CLUB TRACT

That part of the Northwest Quarter of the Southwest Quarter of Section 5 and that part of the Northeast Quarter of the Southeast Quarter of Section 6, all in Township 137 North, Range 29 West, Cass County, Minnesota described as follows: Commencing at the intersection of the northeasterly right of way line of State Highway Number 371 with the south line of said Northwest Quarter of the Southwest Quarter; thence North 42 degrees 59 minutes 11 seconds West, assumed bearing along said right of way line 100.00 feet to the point of beginning of the tract to be herein described; thence continue North 42 degrees 59 minutes 11 seconds West along said right of way line 200.00 feet; thence North 47 degrees 00 minutes 49 seconds East 300.00 feet; thence South 42 degrees 59 minutes 11 seconds East parallel with said right of way line 340.77 feet to the intersection with a line bearing North 72 degrees 09 minutes 06 seconds East from a point of beginning; thence South 72 degrees 09 minutes 06 seconds West 331.39 feet to the point of beginning. Subject to easements, restrictions and reservations of record.

### SHAMP TRACT

That part of the Northwest Quarter of the Southwest Quarter of Section 5, Township 137 North, Range 29 West, Cass County, Minnesota described as follows: Beginning at the intersection of the northeasterly right of way line of State Highway Number 371 with the south line of said Northwest Quarter of the Southwest Quarter; thence North 42 degrees 59 minutes 11 seconds West, assumed bearing along said right of way line 100.00 feet; thence North 72 degrees 09 minutes 06 seconds East 331.39 feet; thence South 42 degrees 59 minutes 11 seconds East parallel with said right of way line 246.37 feet to the south line of said Northwest Quarter of the Southwest Quarter; thence North 89 degrees 14 minutes 29 seconds West along said south line 415.27 feet to the point of beginning. Subject to easements, restrictions and reservations of record.

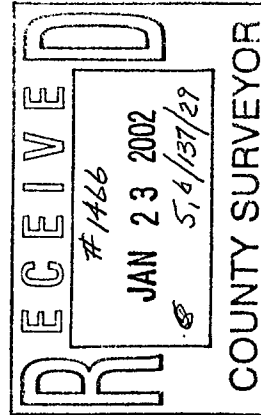
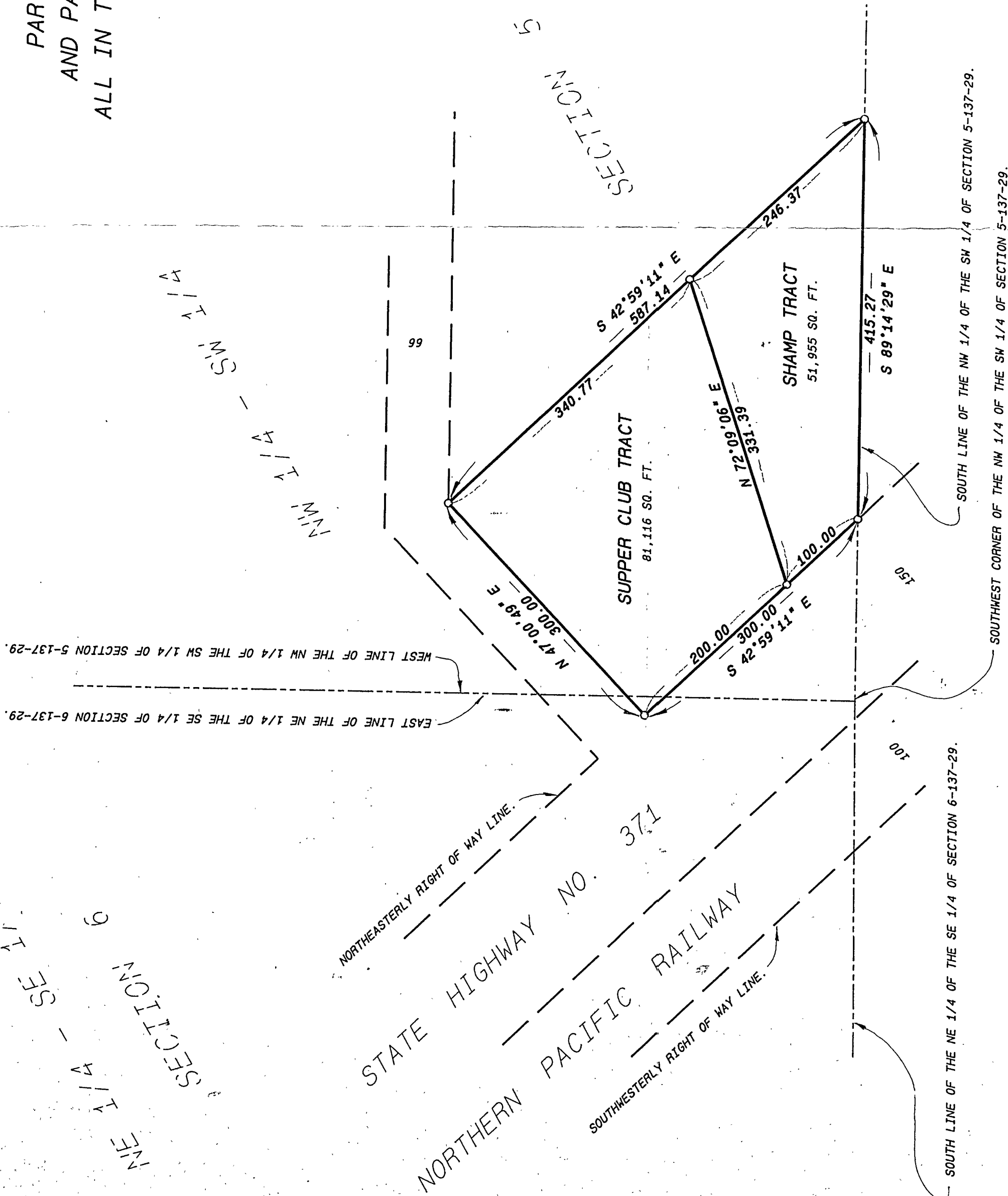

I HEREBY CERTIFY THAT THIS SURVEY, PLAN, SPECIFICATION OR REPORT WAS PREPARED BY ME OR UNDER MY DIRECT SUPERVISION AND THAT I AM A DULY LICENSED ENGINEER OR LAND SURVEYOR UNDER THE LAWS OF THE STATE OF MINNESOTA.

*Randy M. Math*  
DATE 6/30/93 LIC. NO. 21401

○ DENOTES IRON MONUMENT SET MARKED BY REGISTRATION NO. 17008.

○ DENOTES MONUMENT FOUND.

ORIENTATION OF THIS BEARING SYSTEM IS BASED ON THE NORTHEASTERLY RIGHT OF WAY LINE OF STATE HIGHWAY NO. 371 TO HAVE AN ASSUMED BEARING OF N 42°59'11" W.

SCALE : 1 INCH = 100 FEET

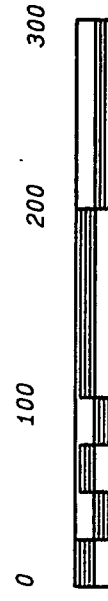

LANDECKER & ASSOCIATES INC.  
PEQUOT LAKES, MN. 56472  
PHONE 218-568-4940  
PLANNING ENGINEERING SURVEYING

PROG. NO.	DATE	REVISIONS	COMPUTOR
DSL	6/30/03		93057
CHECKED BY	SCALE		95
DSL	1" = 100'		BOOK
DRAWN BY	VERT.		FILE NO.
RMM	NONE		93057-1
			SHEET 1 OF 1