

CERTIFICATE OF SURVEY

PART OF GOVERNMENT LOT 7,
SECTION 11, TOWNSHIP 141 NORTH, RANGE 31 WEST,
CASS COUNTY, MINNESOTA

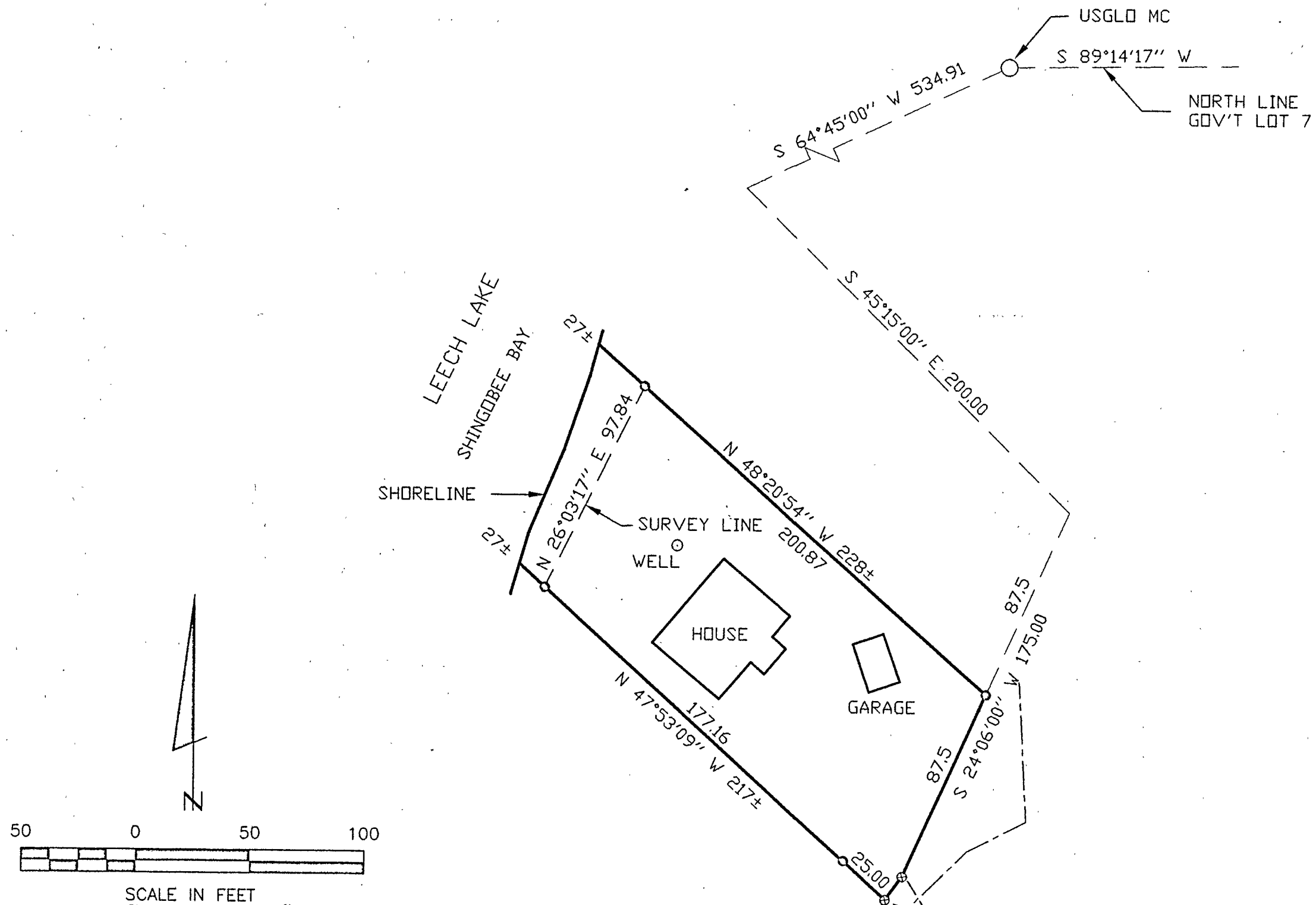

- DENOTES MONUMENT FOUND
- DENOTES IRON MONUMENT SET MARKED BY LICENSE NO. 21367
- ⊙ DENOTES MAG NAIL SET
- ⌞ DENOTES WETLAND

ORIENTATION OF THIS BEARING SYSTEM IS BASED ON THE NORTH LINE OF GOV'T LOT 7 TO HAVE AN ASSUMED BEARING OF S 89' 14' 17" W.

RECEIVED
#1456
FEB - 7 2002
GL 7 11/11/31
COUNTY SURVEYOR

CERTIFICATE OF SURVEY MELODY BURNHAM 4005 TERRACEVIEW LANE FLYMOUTH, MN 55445	PROJ. MGR.	COMPUTER:	DATE:	REVISIONS	HEREBY CERTIFY THAT THIS SURVEY, PLAN, SPECIFICATION OR REPORT WAS PREPARED BY ME OR UNDER MY DIRECT SUPERVISION AND THAT I AM A DULY LICENSED ENGINEER OR LAND SURVEYOR UNDER THE LAWS OF THE STATE OF MINNESOTA. _____ DATE: 1/28/02 LIC. NO. 21367
	TLF	002267	1/28/02	DATE	
	CHECKED BY:	FIELD BOOK:	SCALE:	DESCRIPTION	
	TLF	BOOK 155 PG. 41	HORZ. 1"=50'	BY	
DRAWN BY:	FILE NO:	VERT. NONE			
DRG	002267				Lamdecker & Associates, Inc. Engineering • Surveying • Planning Phone 218-547-1275 Fax 218-547-2272