

CERTIFICATE OF SURVEY

GOVERNMENT LOT 8,
SECTION 23, TOWNSHIP 141 NORTH, RANGE 28 WEST,
CASS COUNTY, MINNESOTA

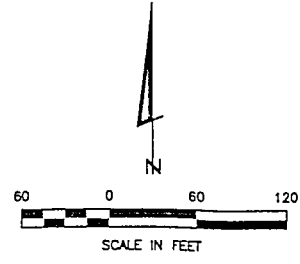

- DENOTES MONUMENT FOUND
- DENOTES IRON MONUMENT SET MARKED BY LICENSE NO. 21367
- ▲ DENOTES WETLAND

ORIENTATION OF THIS BEARING SYSTEM IS BASED ON THE WEST LINE OF GOV'T LOT 8 TO HAVE AN ASSUMED BEARING OF S 2° 21' 14" W.

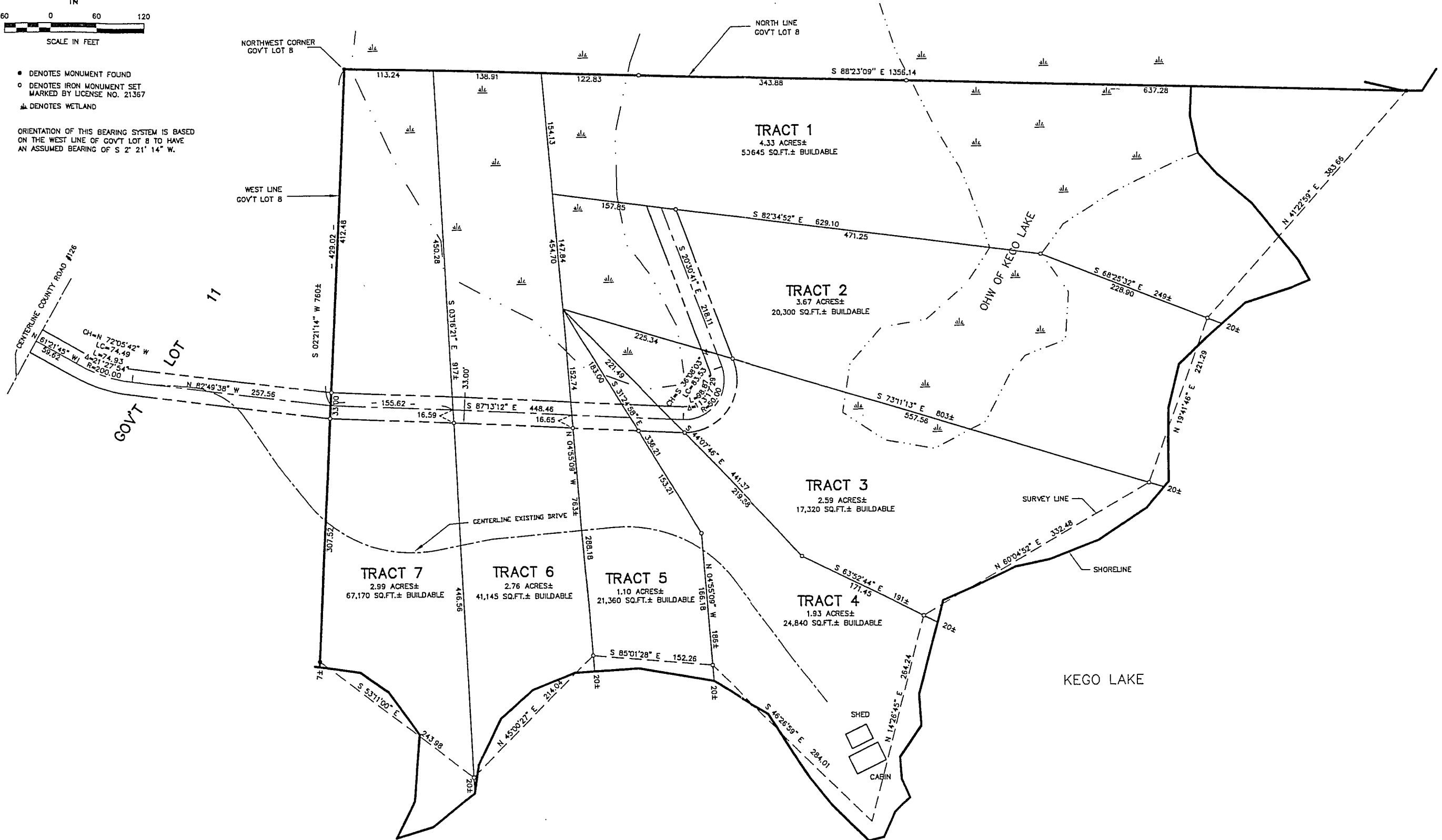

Landecker & Associates, Inc.
 Engineering - Surveying - Planning
 Walker 404 3646
 Phone 118457106 Fax 118457107

I HEREBY CERTIFY THAT THIS SURVEY PLAN, SPECIFICATION, OR REPORT WAS PREPARED BY ME OR UNDER MY DIRECT SUPERVISION AND THAT I AM A DULY LICENSED SURVEYOR UNDER THE LAWS OF THE STATE OF MINNESOTA.
Henry L. Freeman
 DATE 11/28/12 LIC. NO. 21367

REVISIONS	DESCRIPTION	DATE

COMPUTER	DATE	SCALE	VERT.
002087	11/28/12	HORIZ. 1"=60'	NONE
FIELD BOOK	FILE NO.		
BOOK 177 PG. 18	002087		
CHECKED BY:	PROJ. MGR.		
TLF	TLF		
DRAWN BY:	DRG.		

CERTIFICATE OF SURVEY
 NORTHERN LAKE CO
 PO BOX 536
 WALKER, MN. 56484
 SHEET 1 of 1

EXHIBIT "B"