

CERTIFICATE OF SURVEY

GOVERNMENT LOT 2 & THE SOUTHWEST QUARTER OF THE NORTHEAST QUARTER
SECTION 9, TOWNSHIP 138 NORTH, RANGE 29 WEST
CASS COUNTY, MINNESOTA

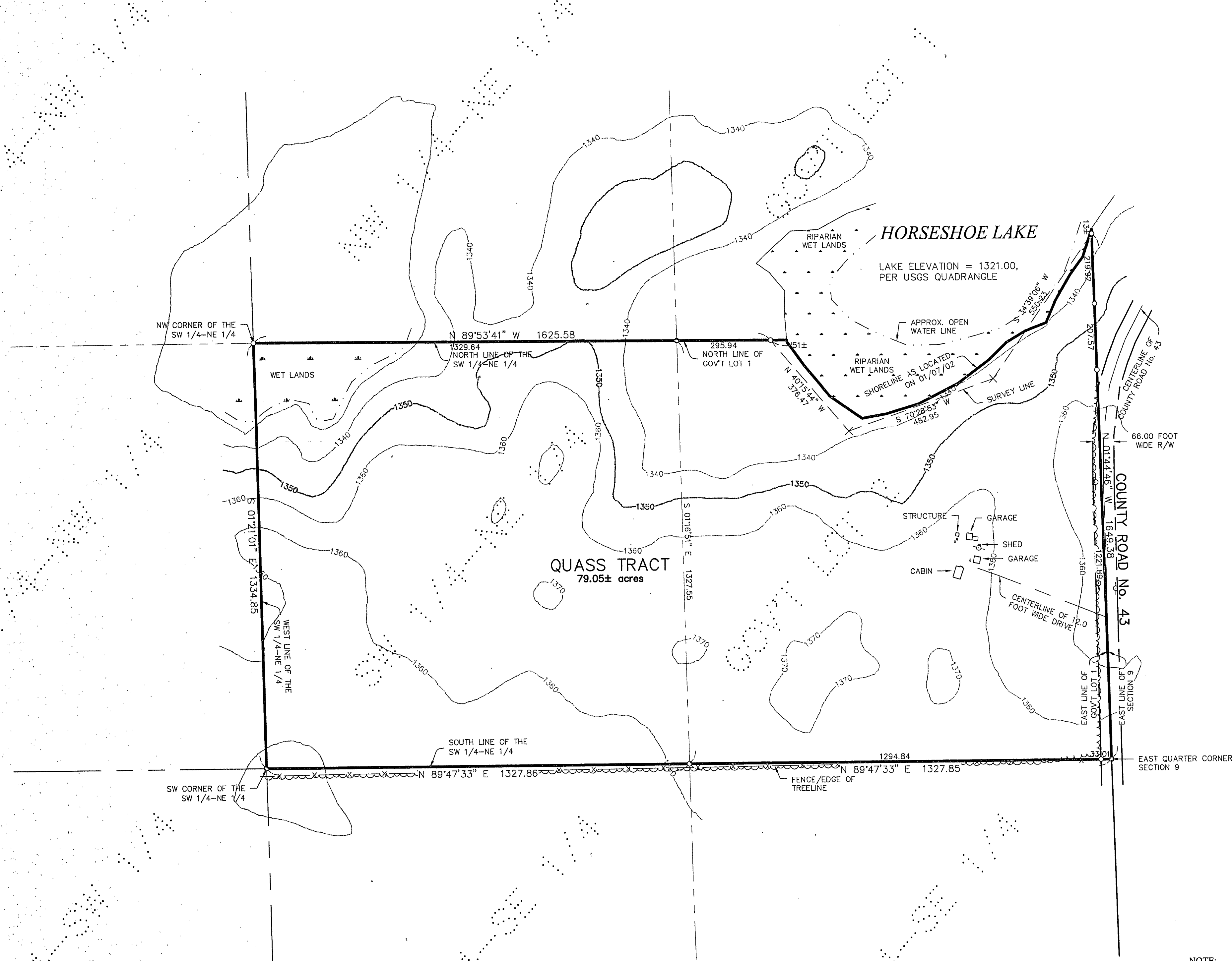

CONTOURS AS SHOWN TAKEN FROM USGS QUADRANGLE MAPS
CONTOUR INTERVAL = 10 FEET
● DENOTES MONUMENT FOUND
○ DENOTES IRON MONUMENT SET MARKED BY LICENSE No. 17008

NOTE: RIPARIAN WET LAND AREA CONSISTS OF SEDGES, RUSHES, & CATTAIL TYPE OF VEGETATION.

ORIENTATION OF THIS BEARING SYSTEM IS BASED ON THE EAST LINE OF GOVT LOT 2 TO HAVE AN ASSUMED BEARING OF N 01°44'46" W.

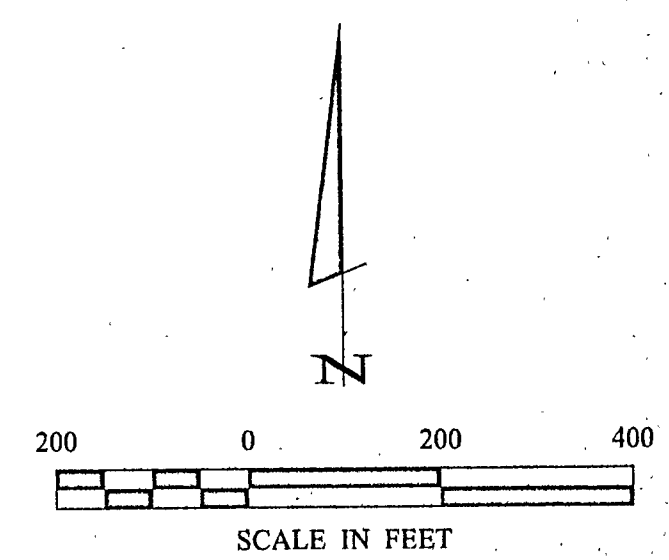

LEGAL DESCRIPTION PROVIDED BY CLIENT

Government Lot 2 and the Southwest Quarter of the Northeast Quarter, Section 9, Township 138 North, Range 29 West, Cass County, Minnesota.
Total acreage = 79.05± acres

Landecker & Associates, Inc.
Engineering • Surveying • Planning
Phone: 1-888-866-9940
Fax: 218-568-5104
Rogers Lake, MN 56472

I HEREBY CERTIFY THAT THIS SURVEY, PLAN, SPECIFICATION, OR REPORT WAS MADE BY ME OR UNDER MY CLOSE PERSONAL SUPERVISION AND THAT I AM A LICENSED PROFESSIONAL ENGINEER OR LAND SURVEYOR UNDER THE LAWS OF THE STATE OF MINNESOTA.
David S. Landecker
DAVID S. LANDECKER, PLS #17008
DATE: 1/23/02 LIC. NO. 17008

REVISIONS	DESCRIPTION	DATE

COMPUTER:	C011365.dwg	DATE:	01/24/02
FIELD BOOK:	BOOK 210 PC-45	SCALE:	1" = 200'
FILE NO:	011365	HORIZ.:	NONE
VERT.:	NONE		

CERTIFICATE OF SURVEY
Ken Quass
GNW Architects
6465 Wayzata Blvd.
Minneapolis, MN 55426

PROJ. MGR. KTM
CHECKED BY: DSL
DRAWN BY: JWR

SHEET 1 OF 1