

# CERTIFICATE OF SURVEY

PART OF GOVERNMENT LOT 2,  
SECTION 29, TOWNSHIP 140 NORTH, RANGE 29 WEST,  
CASS COUNTY, MINNESOTA

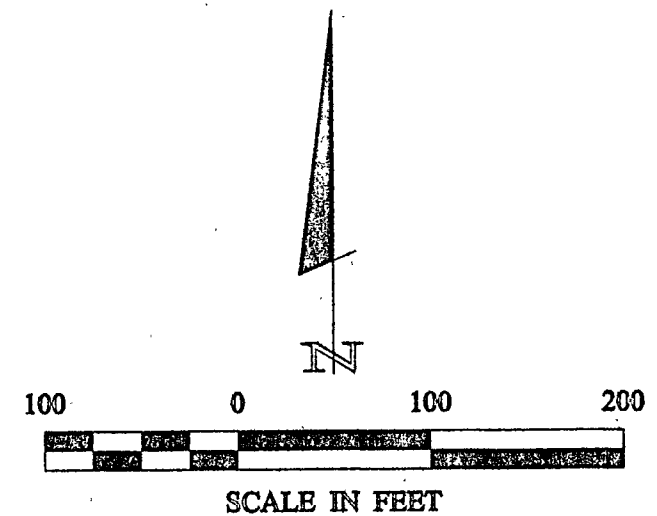
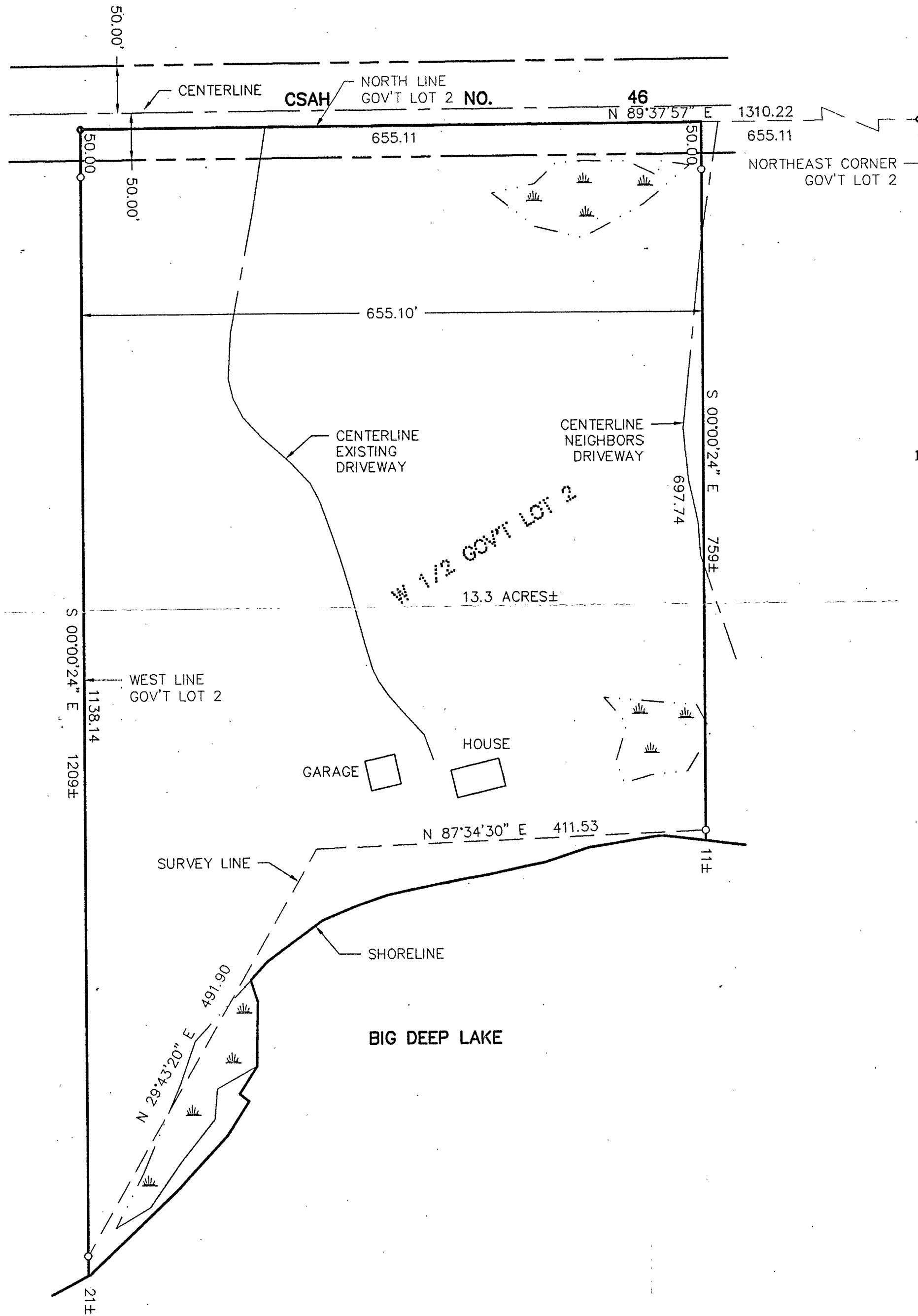

- DENOTES MONUMENT FOUND
- DENOTES IRON MONUMENT SET MARKED BY LICENSE NO. 21367
- ▨ DENOTES WETLAND

ORIENTATION OF THIS BEARING SYSTEM IS BASED ON THE NORTH LINE OF GOV'T LOT 2 TO HAVE AN ASSUMED BEARING OF S 89° 37' 57" W.

**RECEIVED**  
#1441  
JAN 28 2002  
612 29/140/29  
COUNTY SURVEYOR

SHEET 1 OF 1	CERTIFICATE OF SURVEY			PROJ. MGR. TLF	COMPUTER: 012239	DATE: 1/28/02	REVISIONS DATE DESCRIPTION BY	I HEREBY CERTIFY THAT THIS SURVEY, PLAN, SPECIFICATION, OR REPORT WAS PREPARED BY ME OR UNDER MY DIRECT SUPERVISION AND THAT I AM A DULY LICENSED PROFESSIONAL ENGINEER OR LAND SURVEYOR UNDER THE LAWS OF THE STATE OF MINNESOTA.  FERRY L. FREEMAN DATE: 1/28/02 LIC. NO. 31367
	DONALD W. ANDERSON 4527 HERITAGE HILLS CIRCLE BLOOMINGTON, MN. 55437			CHECKED BY: TLF	FIELD BOOK: BOOK 177 PG. 43	SCALE: 1"=100'		
				DRAWN BY: DRG	FILE NO: 012239	VERT. NONE		

**Landecker & Associates, Inc.**  
Engineering • Surveying • Planning  
Walker, MN 56454  
Phone 1-218-547-1295 Fax 1-218-547-2272