

CERTIFICATE OF SURVEY

PART OF GOVERNMENT LOT 3,
SECTION 24, TOWNSHIP 144 NORTH, RANGE 30 WEST,
CASS COUNTY, MINNESOTA

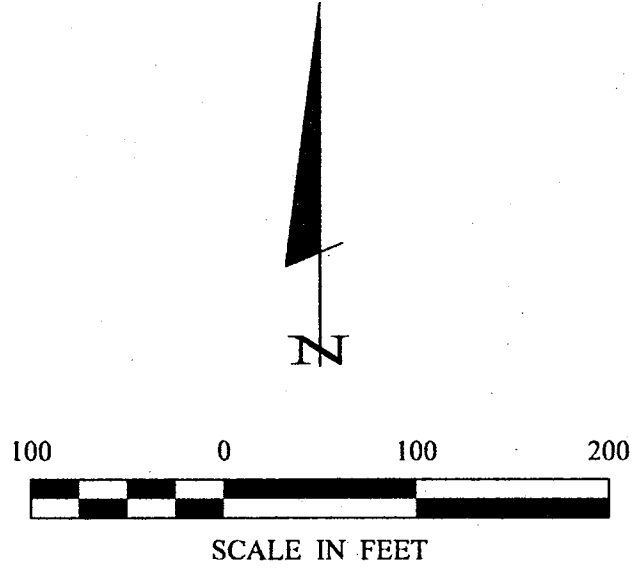

- DENOTES GLO BRASS CAP MONUMENT FOUND
- DENOTES MONUMENT FOUND
- DENOTES IRON MONUMENT SET MARKED BY LICENSE NO. 21367
- ▲ DENOTES WETLAND

ORIENTATION OF THIS BEARING SYSTEM IS BASED ON THE WEST LINE OF GOVT LOT 4 TO HAVE AN ASSUMED BEARING OF N 01° 39' 10" W.

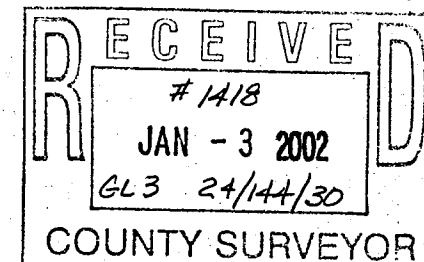
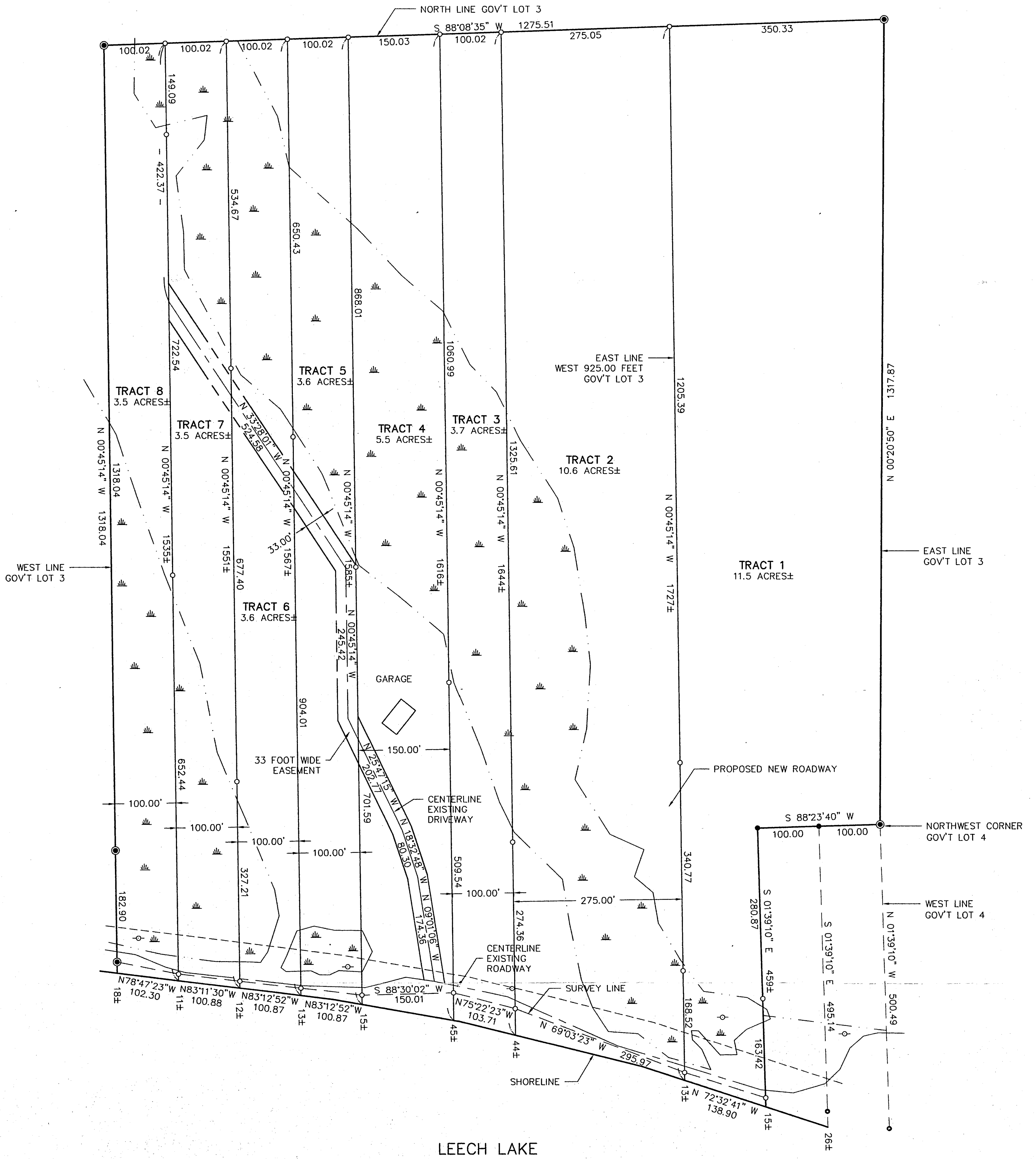

SHEET 1 OF 1	CERTIFICATE OF SURVEY PAUL HOLLARD 14350 BOWERS DR. ANOKA, MN. 55303	PROJ. MGR. DRG CHECKED BY: TLF DRAWN BY: DRG	COMPUTER: 012001 FIELD BOOK: BOOK 176 PG. 24 FILE NO: 012001	DATE: 12/31/01 SCALE: HORIZ. 1"=100' VERT. NONE	REVISIONS DATE DESCRIPTION BY	I HEREBY CERTIFY THAT THIS SURVEY, PLAN, SPECIFICATION, OR REPORT WAS PREPARED BY ME OR UNDER MY DIRECT SUPERVISION AND THAT I AM A DULY LICENSED PROFESSIONAL ENGINEER OF LAND SURVEYOR UNDER THE LAWS OF THE STATE OF MINNESOTA. TERRY L. FREEMAN DATE 12/31/01 LIC. NO. 21367	Landecker & Associates, Inc. Engineering - Surveying - Planning Walker, MN 56484 Phone: 1-218-547-1296 Fax: 1-218-547-2272
	1 OF 1						