

CERTIFICATE OF SURVEY

PART OF NORTHWEST QUARTER,
SECTION 8, TOWNSHIP 133 NORTH, RANGE 29 WEST,
CASS COUNTY, MINNESOTA

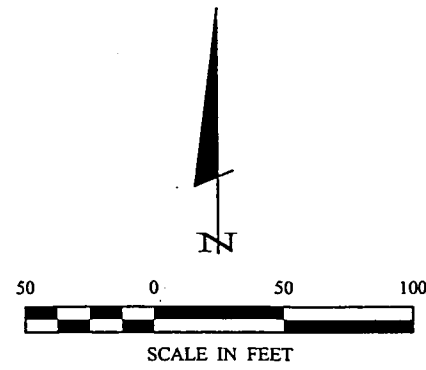

- DENOTES MONUMENT FOUND
- DENOTES IRON MONUMENT SET MARKED BY LICENSE NO. 21367

ORIENTATION OF THIS BEARING SYSTEM IS BASED ON THE EAST LINE OF THE NORTHWEST QUARTER TO HAVE AN ASSUMED BEARING OF N 1° 17' 05" E.

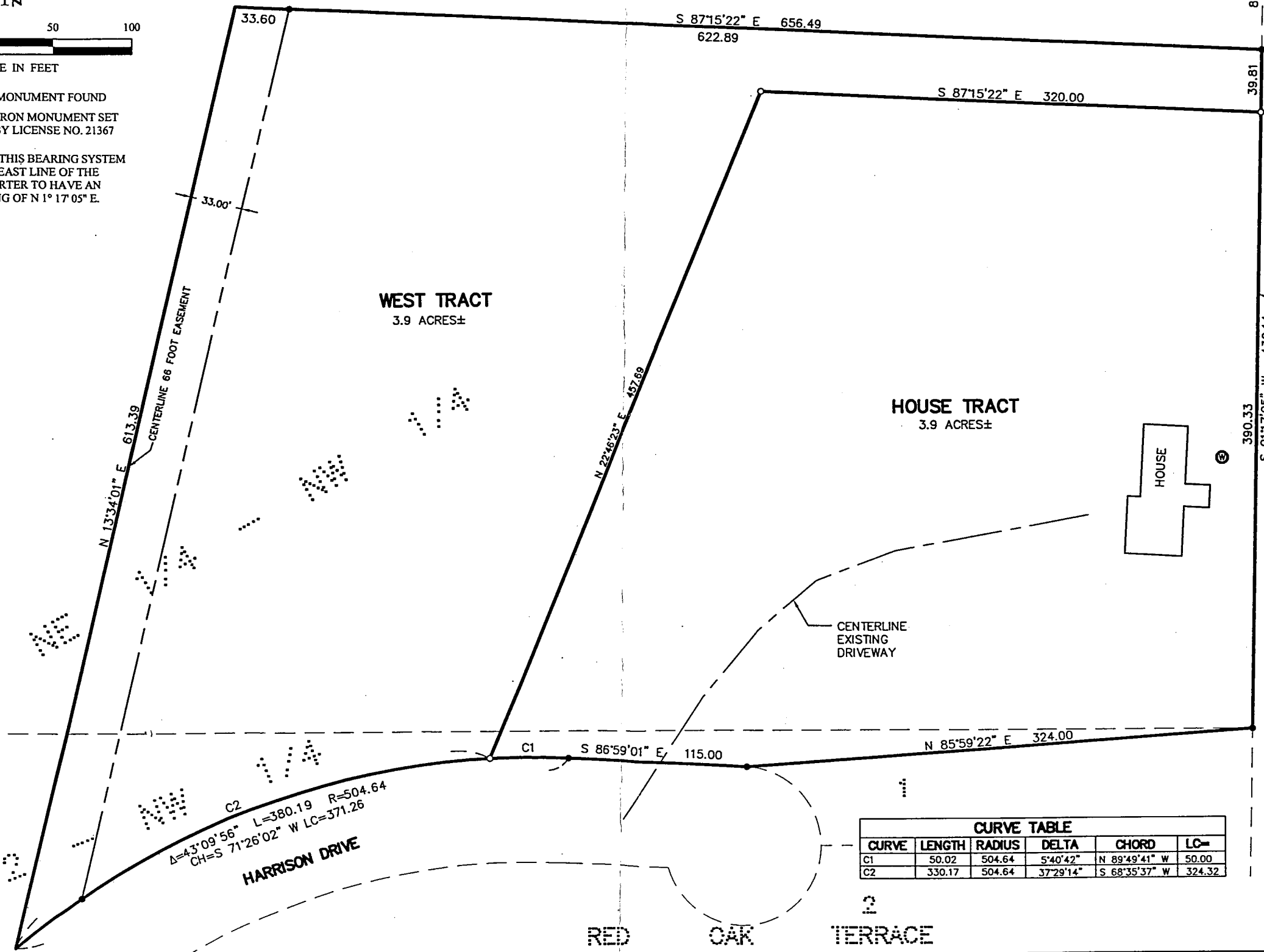

CURVE TABLE					
CURVE	LENGTH	RADIUS	DELTA	CHORD	LC=
C1	50.02	504.64	5°40'42"	N 89°49'41" W 50.00	50.00
C2	330.17	504.64	37°29'14"	S 68°35'37" W 324.32	324.32

EXHIBIT "B"

CERTIFICATE OF SURVEY JOE BURGRAFF 1512 HARRISON DR. SW BRAINERD, MIN. 56401		COMPUTER: 012202 FIELD BOOK: BOOK 177 PG. 6 FILE NO: 012202	DATE: 12/19/01 SCALE: 1"=50' HORZ. 1"=50' VERT. NONE	BY: [Signature] DATE: 12/19/01	REVISIONS DESCRIPTION DATE	LANDecker & Associates, Inc. Engineering - Surveying - Planning 11111 1/2 Ave. N Minneapolis, MN 55412 Phone: 612-541-1212
--	--	---	---	-----------------------------------	----------------------------------	--

RECEIVED

#1413

APR 8 2003

NW 2/133/29

COUNTY SURVEYOR