

CERTIFICATE OF SURVEY

GOVERNMENT LOT 3 AND PART OF SOUTHWEST QUARTER OF NORTHEAST QUARTER,
SECTION 14, TOWNSHIP 142 NORTH, RANGE 26 WEST,
CASS COUNTY, MINNESOTA

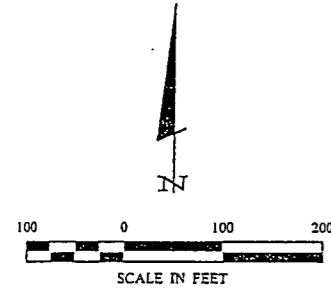

- DENOTES MONUMENT FOUND
- DENOTES IRON MONUMENT SET MARKED BY LICENSE NO. 21367
- ▲ DENOTES WETLAND

ORIENTATION OF THIS BEARING SYSTEM IS BASED ON THE SOUTH LINE OF GOV'T LOT 3 TO HAVE AN ASSUMED BEARING OF S 83° 35' 33" W.

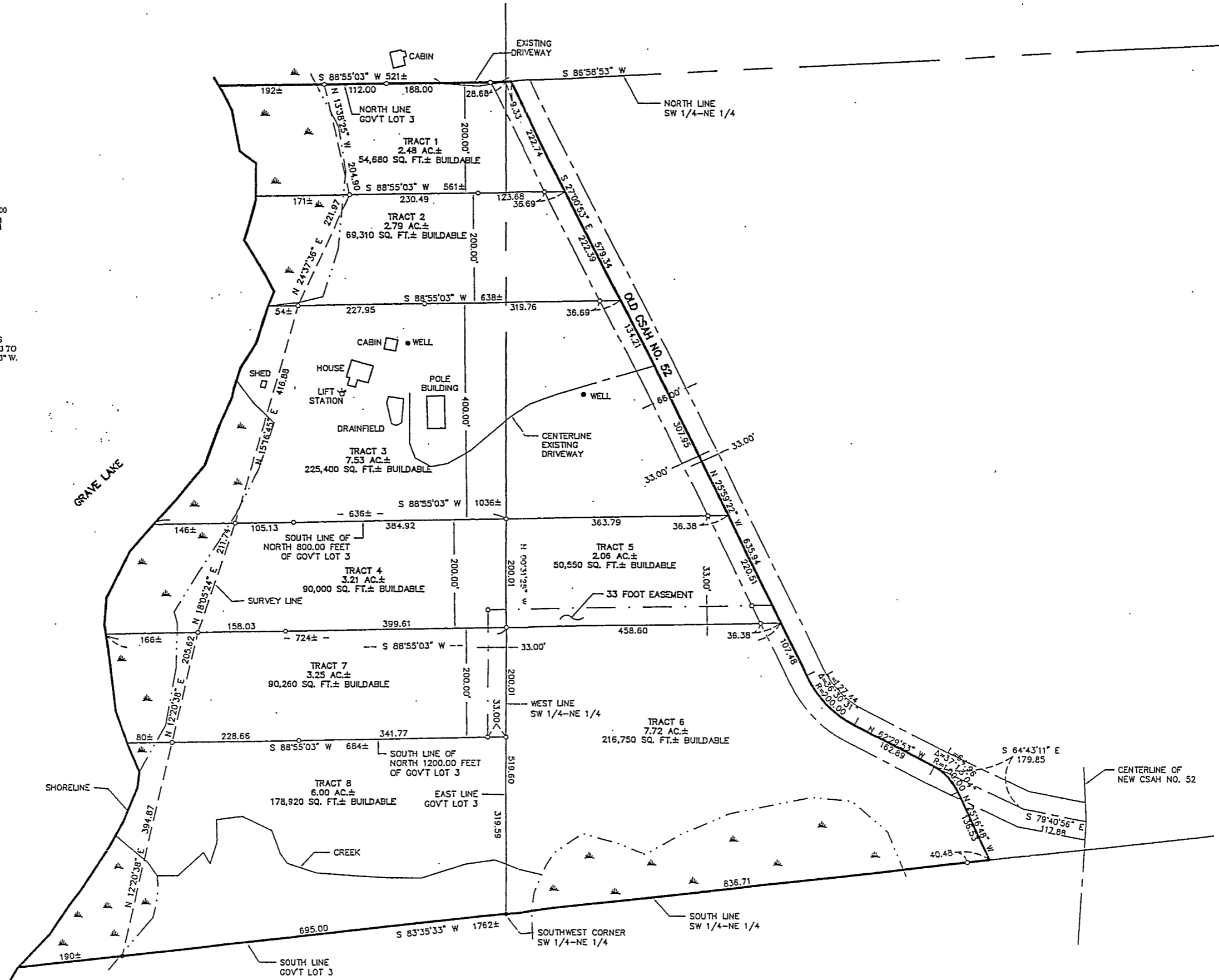

EXHIBIT "B"

CERTIFICATE OF SURVEY MIKE KILLY 115 SUTTERS ROAD MEDINA, MIN. 55340	
PROJ. MGR. DRG. CHECKED BY: TLF	COMPUTER: 012177 FIELD BOOK: BOOK 175 PG. 62 FILE NO.: 012177
DATE: 12/12/14 SCALE: HORIZ. 1"=100' VERT. NONE	REVISIONS DESCRIPTION DATE
Landerker & Associates, Inc. Engineering - Surveying - Planning Walker, MN 56084 License 1218512322 Phone 1218512322 Fax 1218512322	