

CERTIFICATE OF SURVEY

PART OF BLOCKS 6 & 7 & HIGHLAND AVENUE,
KINKELE'S ADDITION TO WALKER,
SECTION 22, TOWNSHIP 142 NORTH, RANGE 31 WEST,
CASS COUNTY, MINNESOTA

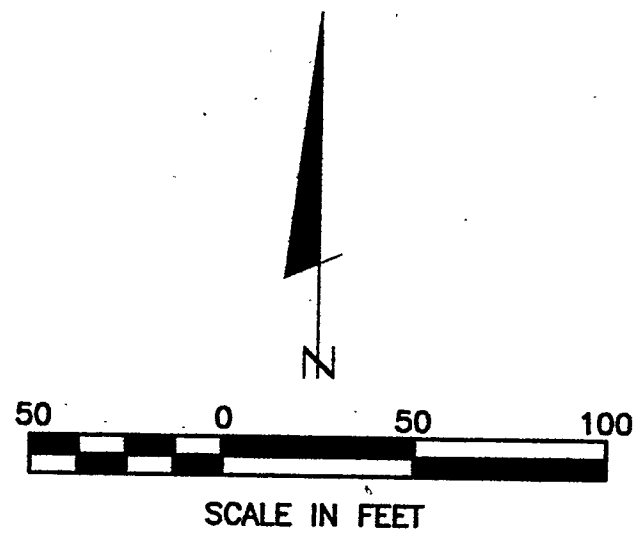

DENOTES HYDRANT
 DENOTES WATERMAIN

RECEIVED
 # 1407
 DEC 12 2001
 22/142/31
 COUNTY SURVEYOR

Landecker & Associates, Inc.
 Engineering - Surveying - Planning
 Walker, MN 56484
 Phone: 1-218-547-1296 Fax: 1-218-547-2372

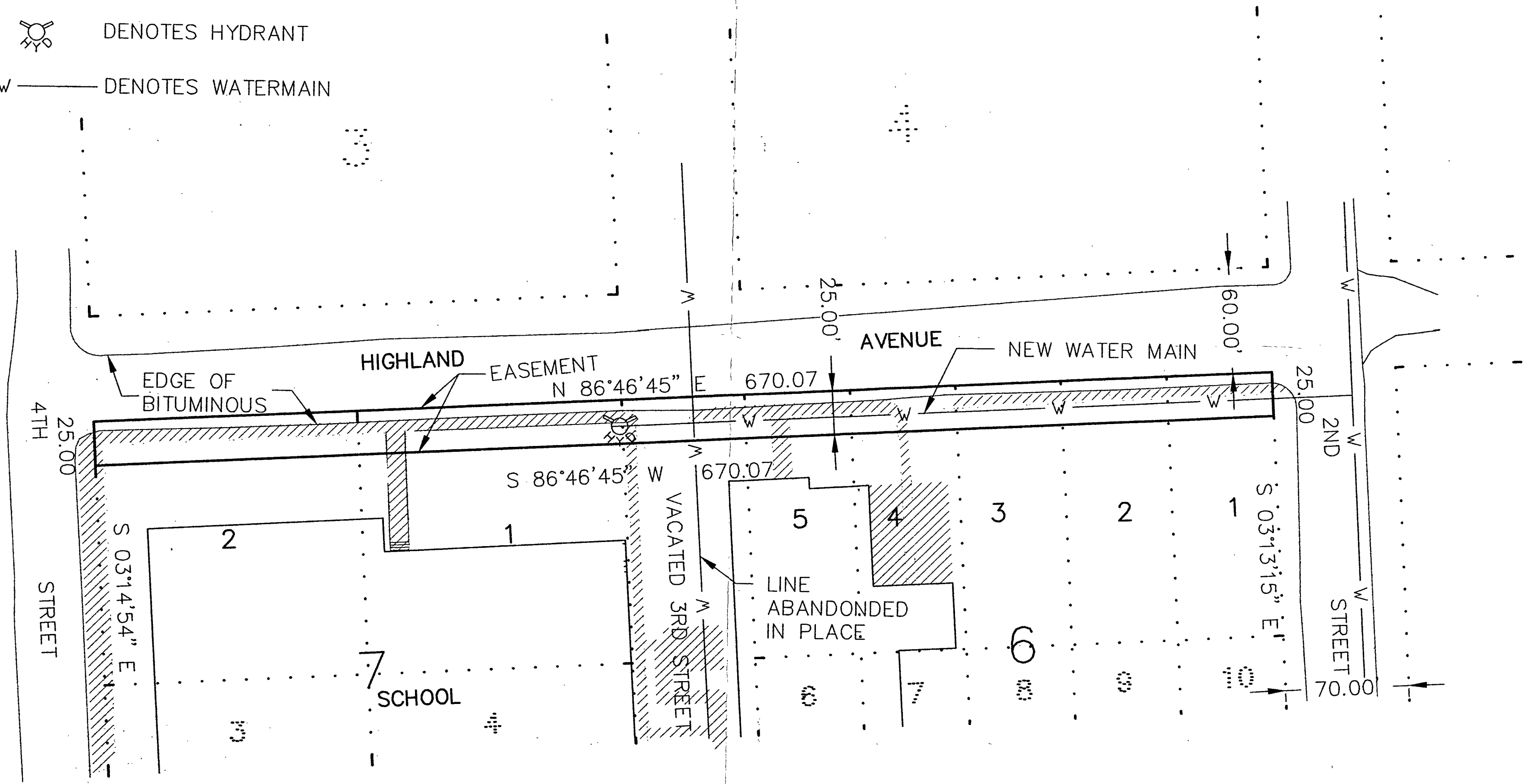

CERTIFICATE OF SURVEY	
CITY OF WALKER PO BOX 207 WALKER, MN. 56484	PROJECT MGR. TLF CHECKED BY: TLF DRAWN BY: DRG
COMPUTER: 012249 FIELD BOOK: PG. BOOK: PG. FILE NO.: 012249	DATE: 12/07/01 SCALE: 1"=50' HORZ. 1"=50' VERT. NONE
REVISIONS DATE DESCRIPTION	BY
SHEET 1 of 1	