

CERTIFICATE OF SURVEY

PART OF GOVERNMENT LOT 7,
SECTION 11, TOWNSHIP 141 NORTH, RANGE 31 WEST,
CASS COUNTY, MINNESOTA

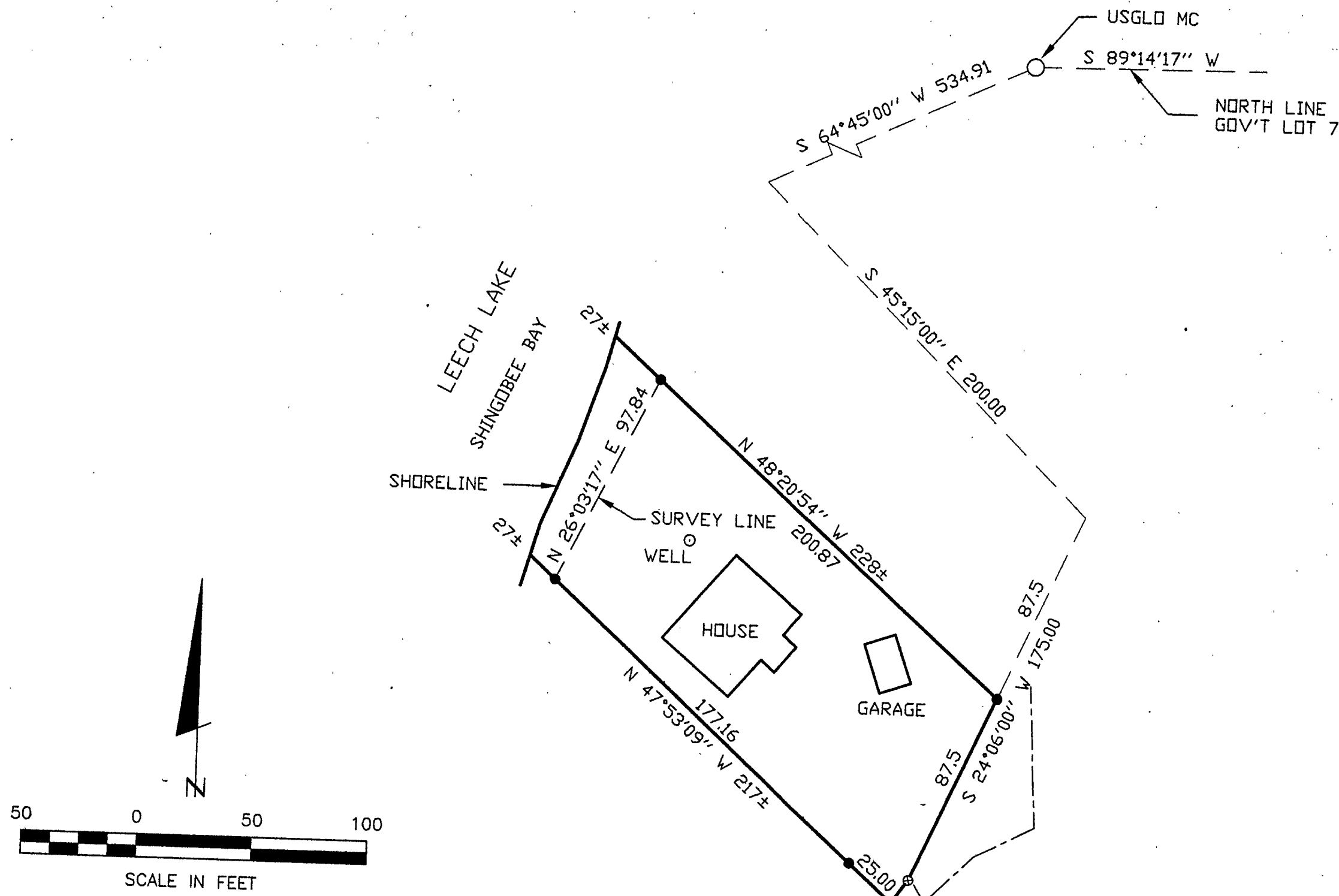

- DENOTES MONUMENT FOUND
- DENOTES IRON MONUMENT SET MARKED BY LICENSE NO. 21367
- ⊗ DENOTES MAG NAIL SET
- ≡ DENOTES WETLAND

ORIENTATION OF THIS BEARING SYSTEM IS BASED ON THE NORTH LINE OF GOV'T. LOT 7 TO HAVE AN ASSUMED BEARING OF S 89° 14' 17" W.

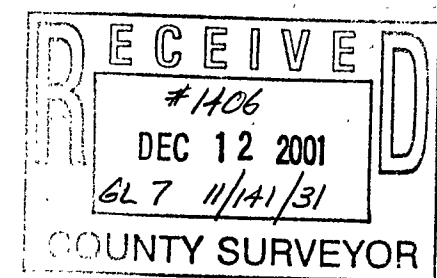

SHEETS 1 of 1	CERTIFICATE OF SURVEY		PROJ. MGR. TLF	COMPUTER: 002267	DATE: 12/06/01	REVISIONS		I HEREBY CERTIFY THAT THIS SURVEY, PLAN, SPECIFICATION OR REPORT WAS PREPARED BY ME OR UNDER MY DIRECT SUPERVISION AND THAT I AM A DULY LICENSED ENGINEER OR LAND SURVEYOR UNDER THE LAWS OF THE STATE OF MINNESOTA. DATE 12/06/01 LIC. NO. 21367
	MELODY BURNHAM 4005 TERRACEVIEW LANE PLYMOUTH, MN 55446		CHECKED BY: TLF	FIELD BOOK: BOOK 155 PG. 41	SCALE: HORZ. 1"=50'	DATE	DESCRIPTION	
			DRAWN BY: DRG	FILE NO: 002267	VERT. NONE			

Landecker & Associates, Inc.
Engineering - Surveying - Planning
Walker, MN 56484
Phone: 218-547-1296 Fax: 218-547-2272