

# CERTIFICATE OF SURVEY

PART OF GOVERNMENT LOT 2,  
SECTION 5, TOWNSHIP 140 NORTH, RANGE 27 WEST,  
CASS COUNTY, MINNESOTA

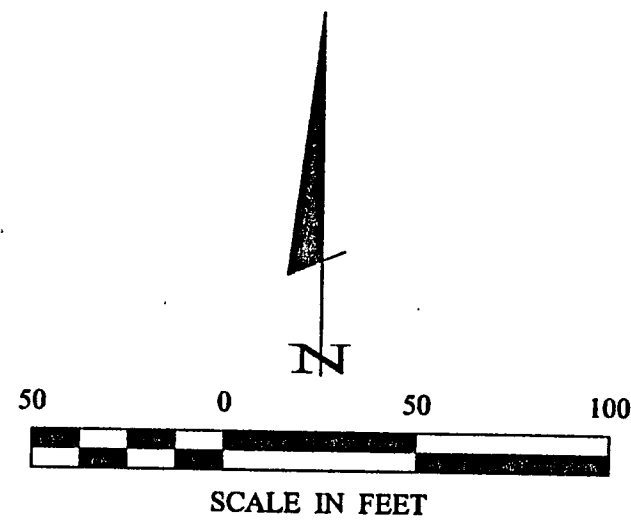

- DENOTES MONUMENT FOUND
- DENOTES IRON MONUMENT SET MARKED BY LICENSE NO. 21367
- ⊗ DENOTES SEPTIC CLEANOUT

ORIENTATION OF THIS BEARING SYSTEM IS BASED ON THE NORTH LINE OF SECTION 5 TO HAVE AN ASSUMED BEARING OF S 89° 55' W.

Dark line on copy

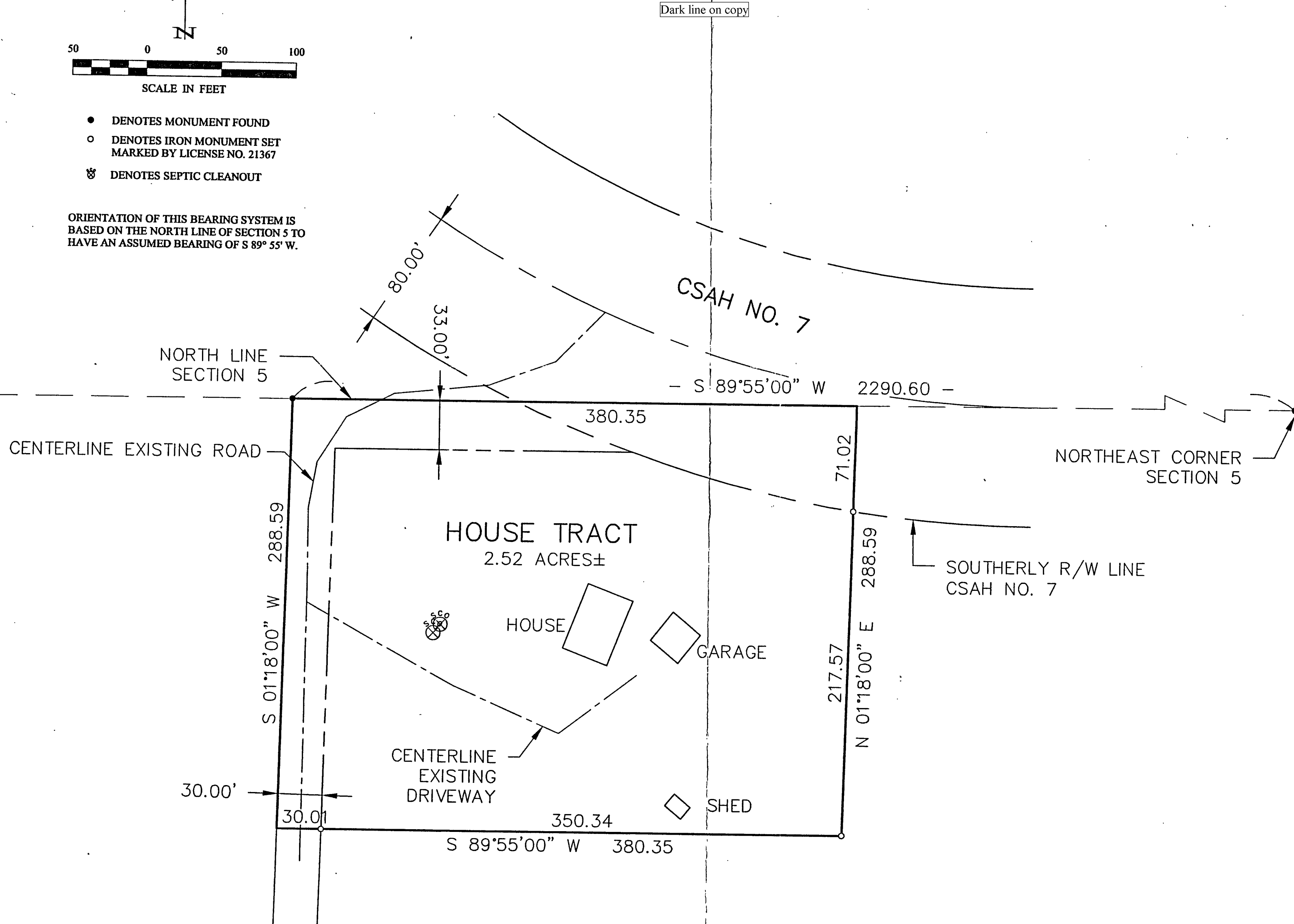

<b>Landecker &amp; Associates, Inc.</b> Engineering - Surveying - Planning Phone 1-218-541-1236 Fax 1-218-541-2172	
I HEREBY CERTIFY THAT THIS SURVEY, PLAN, SPECIFICATION, REPORT, OR STATEMENT WAS MADE BY ME OR UNDER MY SUPERVISION AND THAT I AM A DULY LICENSED PROFESSIONAL SURVEYOR OR LAND SURVEYOR UNDER THE LAWS OF THE STATE OF MINNESOTA. TERRY L. FREEMAN DATE 11/30/01 LIC. NO. 21367	
REVISIONS DESCRIPTION DATE	COMPUTER: 012121 FIELD BOOK: BOOK 176 PG. 31 FILE NO: 012121
DATE: 11/30/01 SCALE: 1"=50' HORZ. 1"=50' VERT. NONE	PROJ. MGR. DRG CHECKED BY: TLF DRAWN BY: DRG
<b>CERTIFICATE OF SURVEY</b> TIM CHARTRAN 4792 EASTSHORE DR. NE LONGVILLE, MN. 56655	
SHEET 1 OF 1	