

CERTIFICATE OF SURVEY

NORTHWEST QUARTER OF THE NORTHWEST QUARTER,
SECTION 22, TOWNSHIP 141 NORTH, RANGE 28 WEST,
CASS COUNTY, MINNESOTA

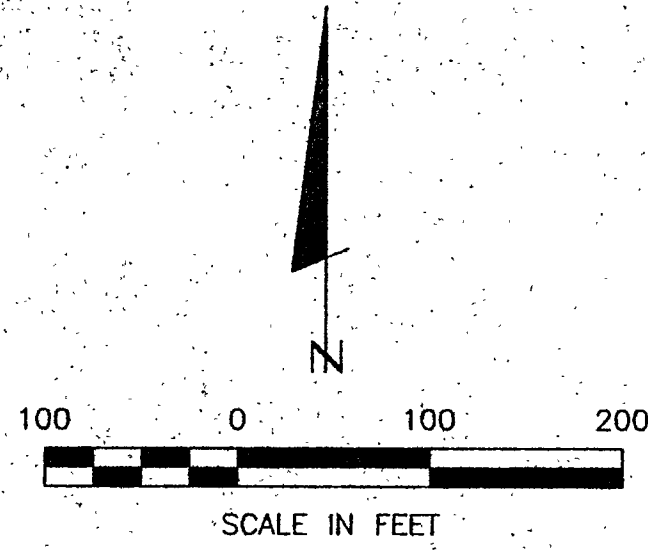

- DENOTES MONUMENT FOUND
- DENOTES IRON MONUMENT SET MARKED BY LICENSE NO. 21367
- ⊙ DENOTES BRASS-CAP MONUMENT FOUND
- ≡ DENOTES WETLAND

ORIENTATION OF THIS BEARING SYSTEM IS BASED ON THE EAST LINE OF THE NW 1/4-NW 1/4 TO HAVE AN ASSUMED BEARING OF N 1° 10' 47" E.

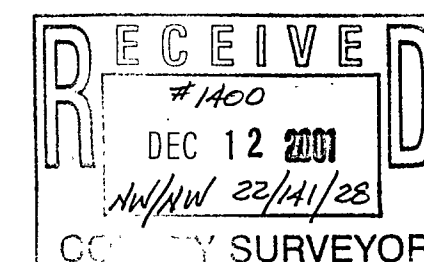
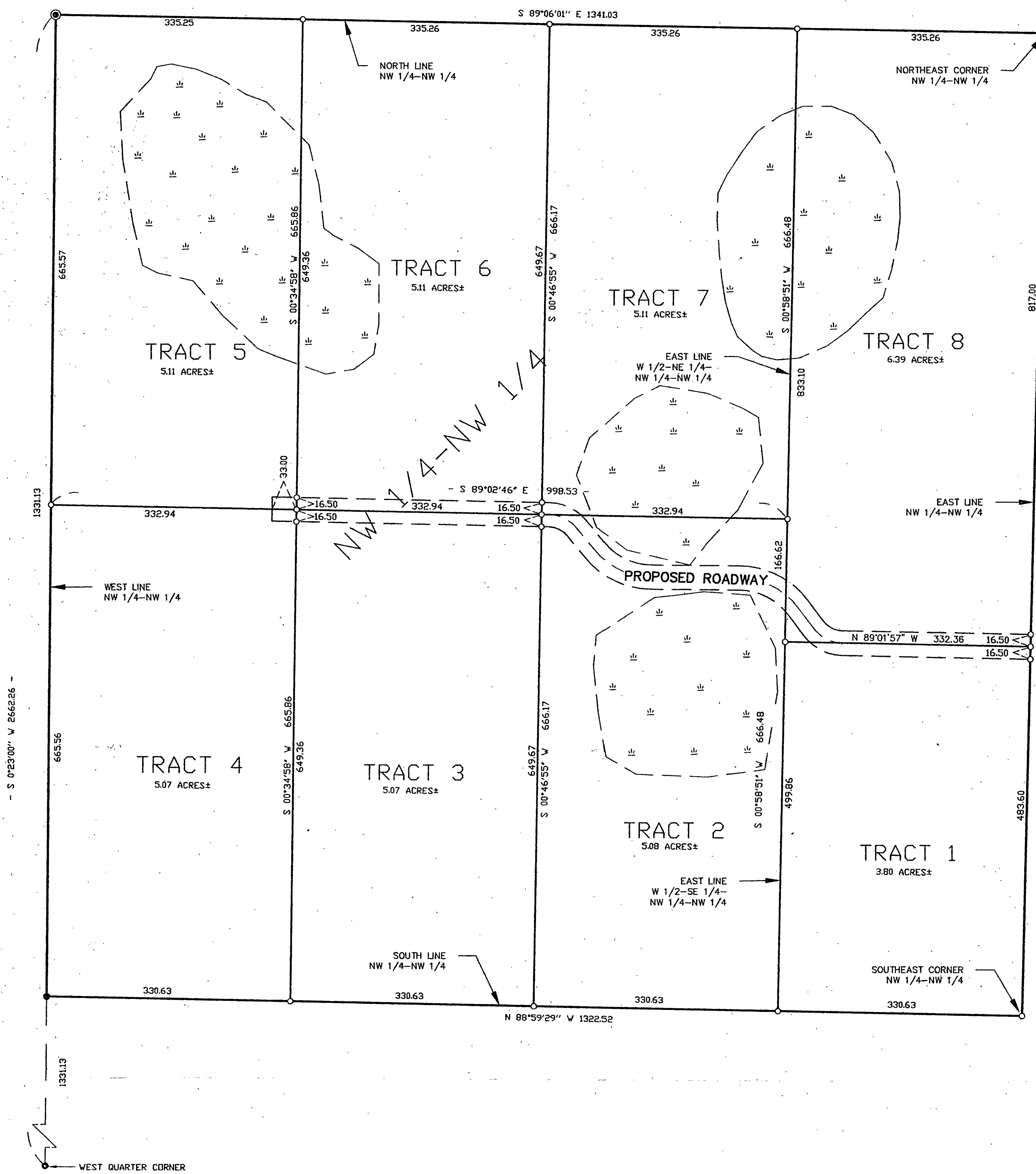

SHEET 1 OF 1	CERTIFICATE OF SURVEY MICHELE PUTNAM 1051 N. HUNTER LAKE ROAD NE LONGVILLE, MN, 56655	PROJ. MGR. DRG	COMPUTER: 012078	DATE: 11/29/01	REVISIONS DATE DESCRIPTION BY	I HEREBY CERTIFY THAT THIS SURVEY, PLAN, SPECIFICATION, OR REPORT WAS PREPARED BY ME OR UNDER MY DIRECT SUPERVISION AND THAT I AM A DULY LICENSED PROFESSIONAL ENGINEER OR LAND SURVEYOR UNDER THE LAWS OF THE STATE OF MINNESOTA. FERRY L. FREEMAN DATE 11/29/01 LIC. NO. 21367
	CHECKED BY: TLF DRAWN BY: DRG	FIELD BOOK: BOOK PG. FILE NO: 012078	SCALE: HORZ. 1"=100' VERT. NONE	DATE DESCRIPTION BY	LANDecker & Associates, Inc. Engineering • Surveying • Planning Walker, MN 56484 Phone: 1-218-547-1296 Fax: 1-218-547-2272	