

CERTIFICATE OF SURVEY

PART OF GOVERNMENT LOT 2,
SECTION 31, TOWNSHIP 143 NORTH, RANGE 30 WEST,
CASS COUNTY, MINNESOTA

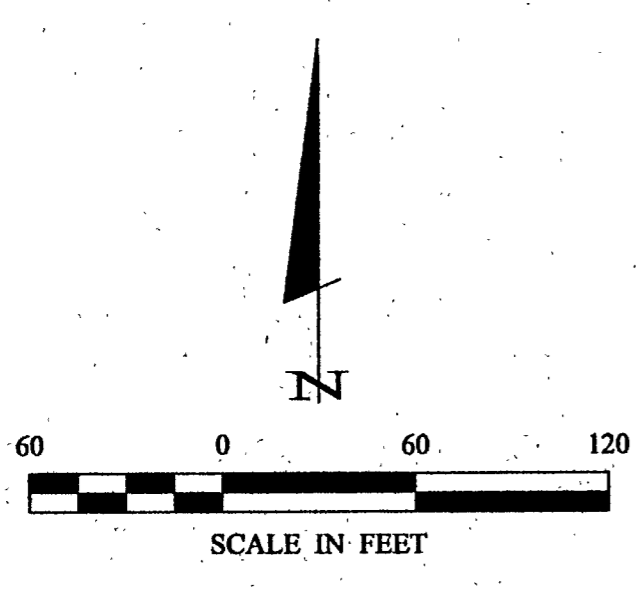

● DENOTES MONUMENT FOUND
○ DENOTES IRON MONUMENT SET MARKED BY LICENSE NO. 21367

ORIENTATION OF THIS BEARING SYSTEM IS BASED ON THE SOUTH LINE OF GOVT LOT 2 TO HAVE AN ASSUMED BEARING OF S 89° 02' 00" E.

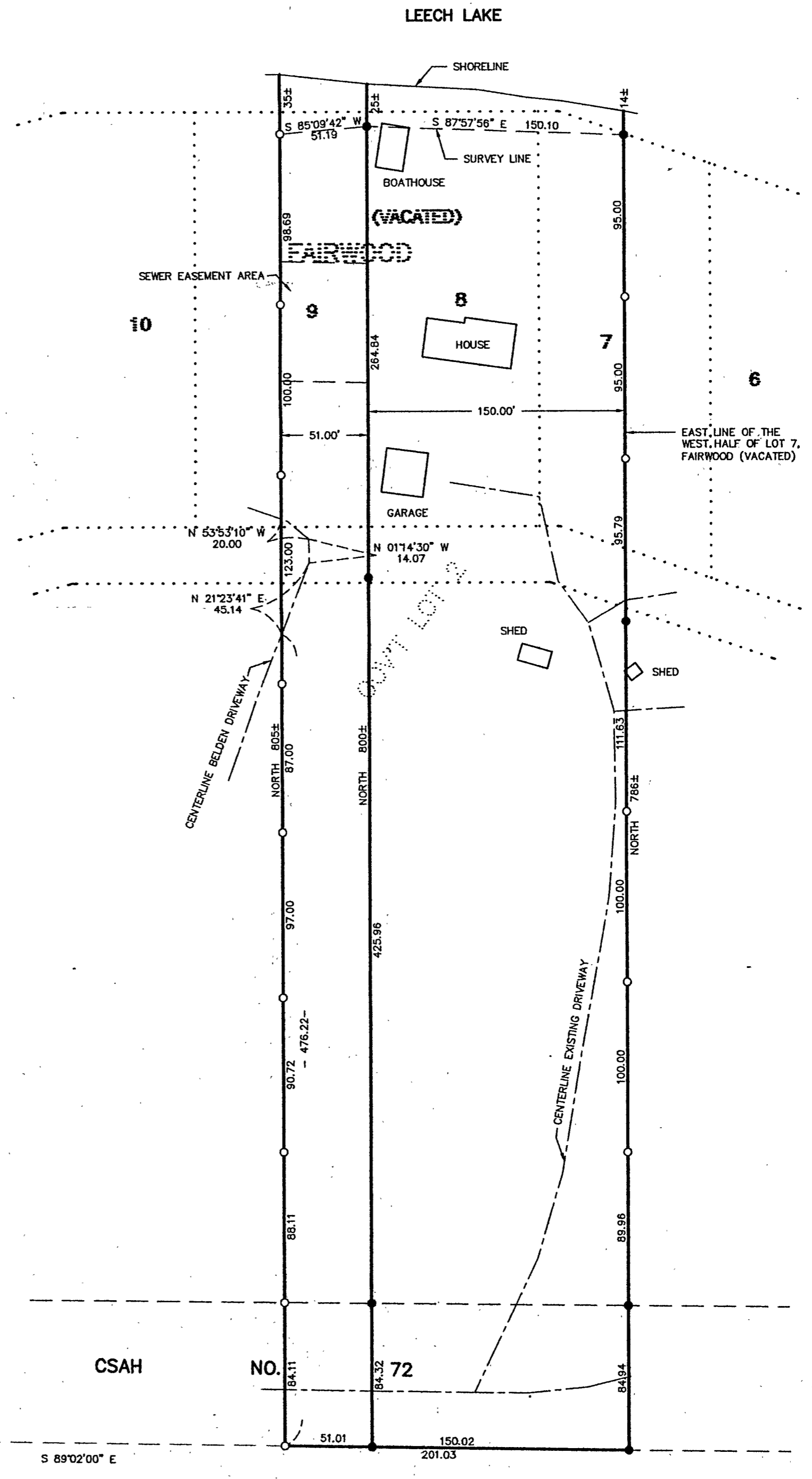

I. 90 I	CERTIFICATE OF SURVEY		PROJ. MGR. DRG	COMPUTER: 012172	DATE: 11/21/01	REVISIONS		I HEREBY CERTIFY THAT THIS SURVEY, PLAN, SPECIFICATION, OR REPORT WAS PREPARED BY ME OR UNDER MY DIRECT SUPERVISION AND THAT I AM A DULY LICENSED PROFESSIONAL ENGINEER OR LAND SURVEYOR UNDER THE LAWS OF THE STATE OF MINNESOTA.	<p>Landecker & Associates, Inc. Engineering • Surveying • Planning Walker, MN 56484 Phone: 1-218-547-1296 Fax: 1-218-547-2272</p>
	ROBERT I. BURNS 7216 LANHAM LANE EDINA, MN. 55439	CHECKED BY: TLF	FIELD BOOK: BOOK 175 PG. 34	SCALE: HORZ. 1"=60'	DATE: 11/21/01	DESCRIPTION: EASEMENTS	BY: TLF		
	DRAWN BY: DRG	FILE NO.:		VERT. NONE					