

CERTIFICATE OF SURVEY

PART OF GOVERNMENT LOT 7,
SECTION 10, TOWNSHIP 140 NORTH, RANGE 29 WEST,
CASS COUNTY, MINNESOTA

McKEDOWN LAKE
LAKE ELEV. = 1327.90 OHW (MN DNR)
ELEV. 2/11/00 = 1327.66

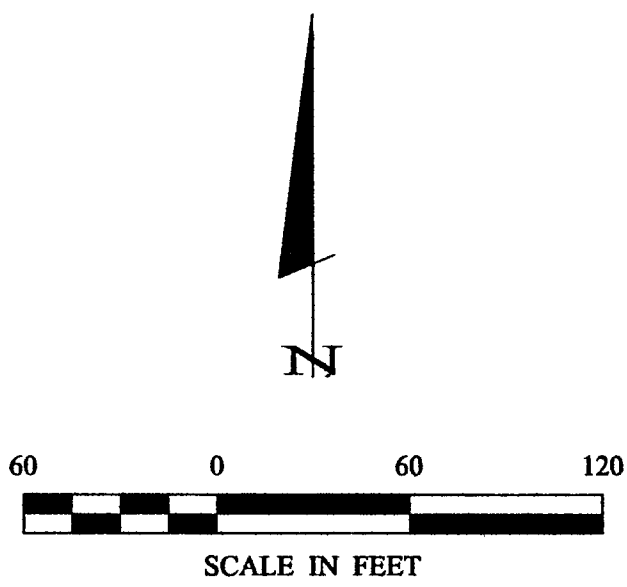
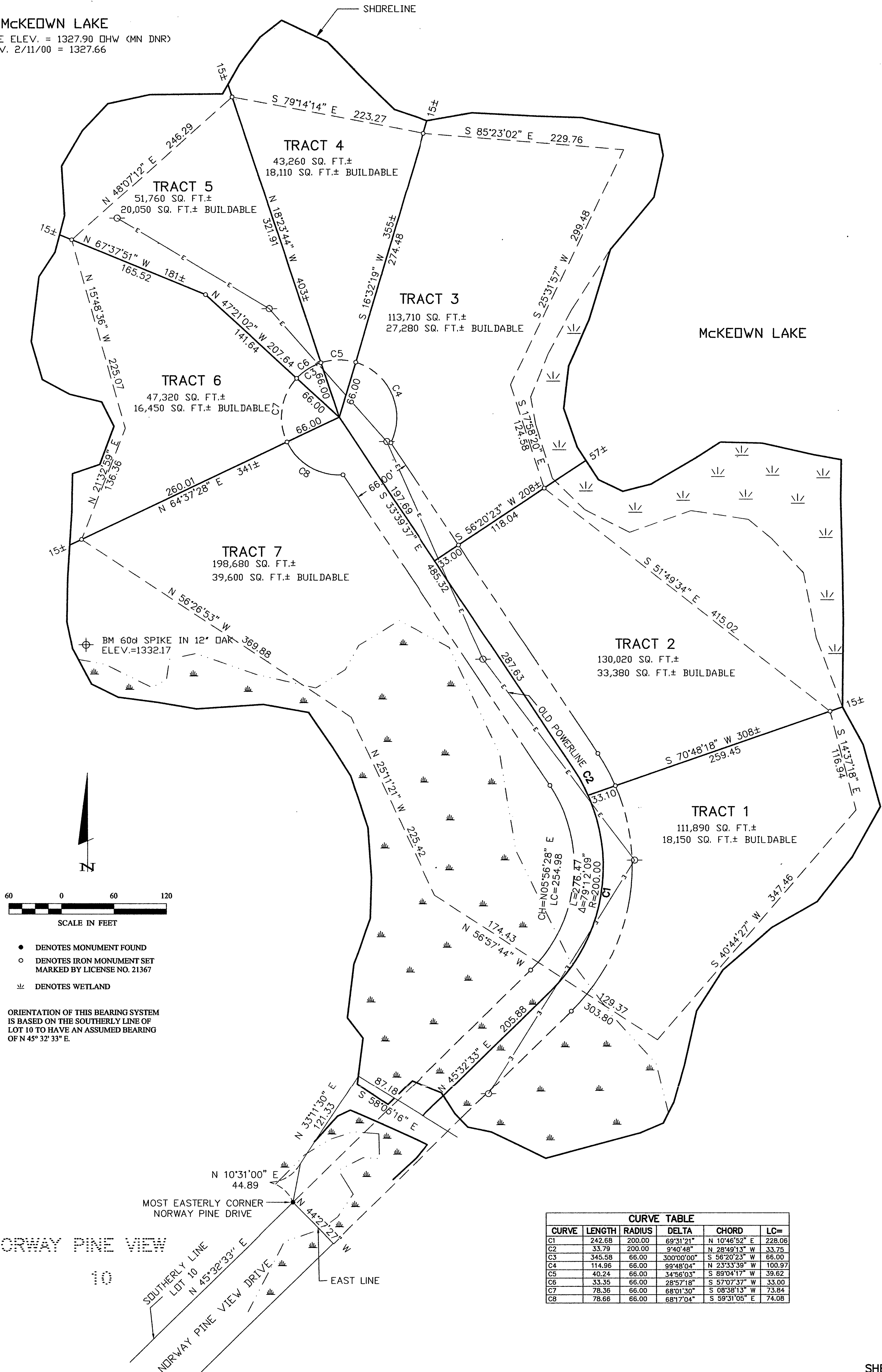

- DENOTES MONUMENT FOUND
- DENOTES IRON MONUMENT SET MARKED BY LICENSE NO. 21367
- ≡ DENOTES WETLAND

ORIENTATION OF THIS BEARING SYSTEM IS BASED ON THE SOUTHERLY LINE OF LOT 10 TO HAVE AN ASSUMED BEARING OF N 45° 32' 33" E.

CURVE	LENGTH	RADIUS	DELTA	CHORD	LC=
C1	242.68	200.00	69°31'21"	N 10°46'52" E	228.06
C2	33.79	200.00	9°40'48"	N 28°49'13" W	33.75
C3	345.58	66.00	300°00'00"	S 56°20'23" W	66.00
C4	114.96	66.00	99°48'04"	N 23°33'39" W	100.97
C5	40.24	66.00	34°56'03"	S 89°04'17" W	39.62
C6	33.35	66.00	28°57'18"	S 57°07'37" W	33.00
C7	78.36	66.00	68°01'30"	S 08°38'13" W	73.84
C8	78.66	66.00	68°17'04"	S 59°31'05" E	74.08

1 of 3	CERTIFICATE OF SURVEY		PROJ. MGR. TLF	COMPUTER: 012116	DATE: 11/21/01	REVISIONS		I HEREBY CERTIFY THAT THIS SURVEY, PLAN, SPECIFICATION, OR REPORT WAS PREPARED BY ME OR UNDER MY DIRECT SUPERVISION AND THAT I AM A DULY LICENSED PROFESSIONAL ENGINEER OR LAND SURVEYOR UNDER THE LAWS OF THE STATE OF MINNESOTA. TERRY L. FREEMAN DATE 11/21/01 LIC. NO. 21367	
	NORTHERN LAKES CO. PO BOX 536 WALKER, MN. 56484		CHECKED BY: TLF	FIELD BOOK: BOOK 172 PG. 17	SCALE: HORZ. 1"=60'	DATE	DESCRIPTION		
			DRAWN BY: DRG	FILE NO.:	VERT. NONE				BY TCK

Landecker & Associates, Inc.
Engineering • Surveying • Planning
Walker, MN 56484
Phone: 1-218-547-1296 Fax: 1-218-547-2272