

CERTIFICATE OF SURVEY

WEST HALF OF THE NORTHEAST QUARTER,
SECTION 19, TOWNSHIP 143 NORTH, RANGE 31 WEST,
CASS COUNTY, MINNESOTA

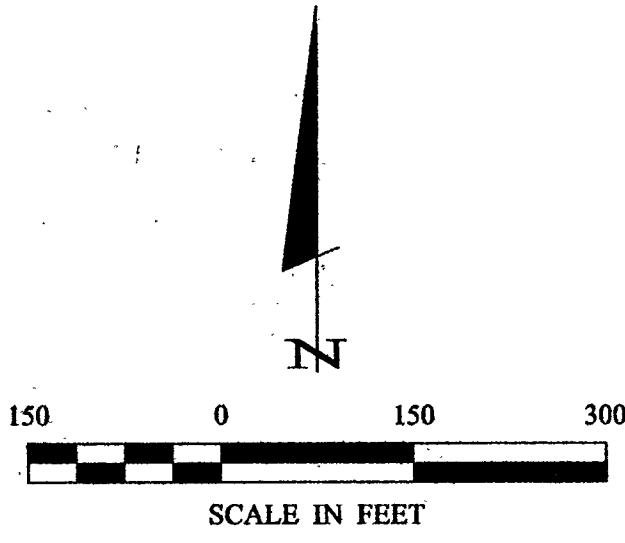

- DENOTES MONUMENT FOUND
- DENOTES IRON MONUMENT SET MARKED BY LICENSE NO. 21367

ORIENTATION OF THIS BEARING SYSTEM IS BASED ON THE NORTH LINE OF THE NE 1/4 TO HAVE AN ASSUMED BEARING OF S 88° 36' 38" W.

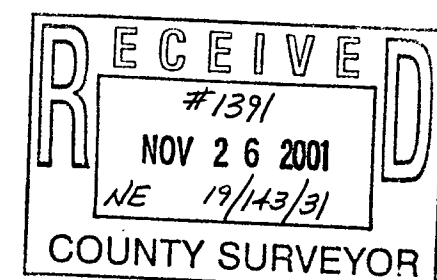
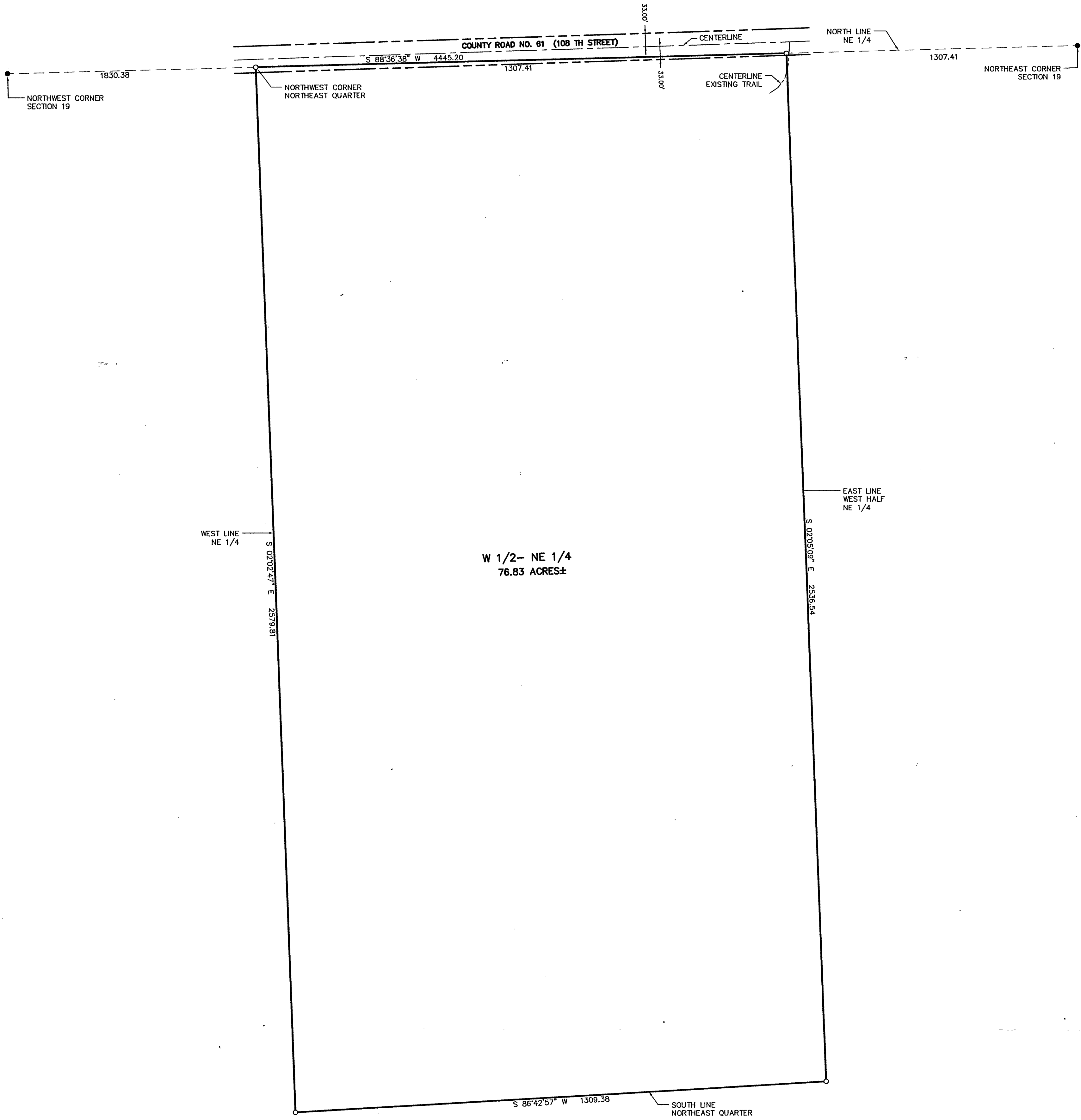

1 of 1	CERTIFICATE OF SURVEY	PROJ. MGR. DRG	COMPUTER: 012140	DATE: 11/20/01	REVISIONS DATE DESCRIPTION BY	I HEREBY CERTIFY THAT THIS SURVEY, PLAN, SPECIFICATION, OR REPORT WAS PREPARED BY ME OR UNDER MY DIRECT SUPERVISION AND THAT I AM A QUALIFIED LICENSED PROFESSIONAL ENGINEER OR LAND SURVEYOR UNDER THE LAWS OF THE STATE OF MINNESOTA.	Landecker & Associates, Inc. Engineering - Surveying - Planning Walker, MN 56484 Phone: 1-218-547-1296 Fax: 1-218-547-2272
	MICHAEL J. BONGO 4216 93RD AVE. BROOKLYN PARK, MN. 55443	CHECKED BY: TLF	FIELD BOOK: BOOK 176 PG. 10	SCALE: HORZ. 1"=150'	TERRY L. FREEMAN DATE 11/20/01 LIC. NO. 21367		
		DRAWN BY: DRG	FILE NO: 012140	VERT. NONE			