

PAUL

# CERTIFICATE of SURVEY

BEING THE WEST 260 FEET OF THE SW $\frac{1}{4}$ SW $\frac{1}{4}$  OF SECTION 29,  
TOWNSHIP 143 NORTH, RANGE 26 WEST OF THE 5TH PRINCIPAL MERIDIAN  
CASS LAKE, MINNESOTA

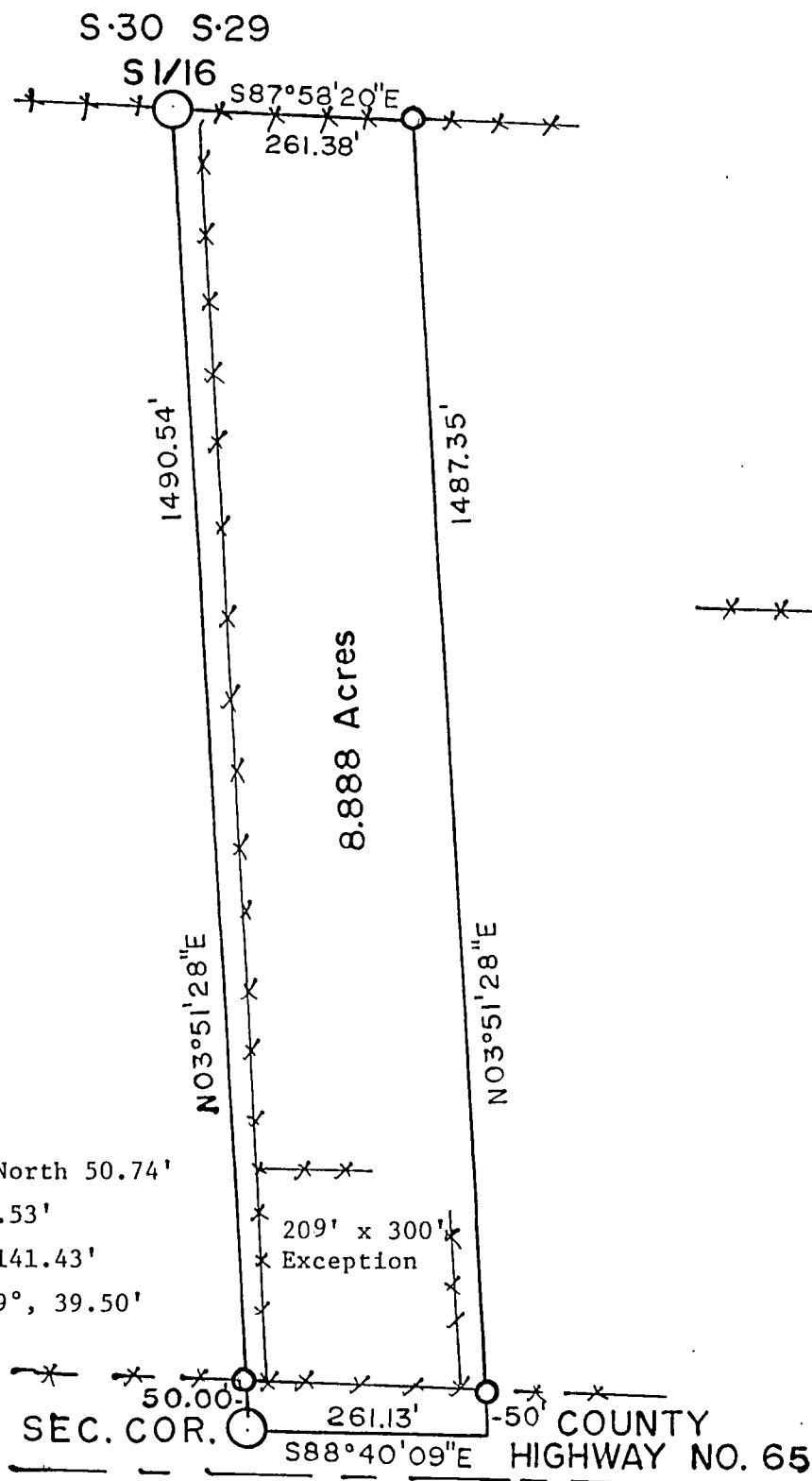

## LEGEND

- - Found U.S. Forest Service Brass Capped Monuments
- - Set 1/2" x 24" Re-bar Property Corners
- x — x — x — - Fence Lines

SCALE: 1" = 200'

Bearings from U.S. Forest Service 1986 Survey.

### SECTION CORNER TIES:

- 39" Boulder With "X", North 50.74'
- Power Pole, S79°W, 105.53'
- 16" White Oak, S62°E, 141.43'
- Cedar Post/CCC Tag, N19°, 39.50'

**SURVEYORS AFFIDAVIT:** I, Milo E. Stefan, RLS #12261, a Registered Land Surveyor in the State of Minnesota have surveyed and marked the limit of the West 260 feet of the SW $\frac{1}{4}$ SW $\frac{1}{4}$  of Section 29, T143N, R.26W of the 5th P.M. This plat drawing is a true and correct representation of the lands surveyed and marked to the best of my abilities.

*Milo E. Stefan*      11/15/2001  
 Milo E. Stefan      Date  
 RLS #12261

