

CERTIFICATE OF SURVEY

PART OF GOVERNMENT LOT 2,
SECTION 26, TOWNSHIP 140 NORTH, RANGE 29 WEST,
CASS COUNTY, MINNESOTA

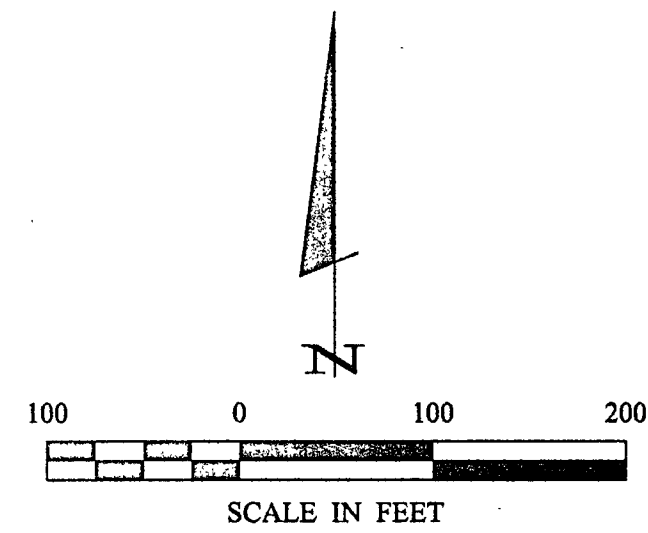

- DENOTES MONUMENT FOUND
- DENOTES IRON MONUMENT SET MARKED BY LICENSE NO. 21367

ORIENTATION OF THIS BEARING SYSTEM IS BASED ON THE NORTH LINE OF GOV'T LOT 2 TO HAVE AN ASSUMED BEARING OF S 87° 32' 24" E.

RECEIVED
139/
NOV 20 2001
64.2 24/10/29
COUNTY SURVEYOR

Landecker & Associates, Inc.
 Engineering · Surveying · Planning
 Walker, MN 56484
 Phone: 1218-577-1296
 Fax: 1218-577-2272

I HEREBY CERTIFY THAT THIS SURVEY, PLAN, SPECIFICATION, OR REPORT WAS PREPARED BY ME OR UNDER MY DIRECT SUPERVISION AND THAT I AM A LICENSED SURVEYOR OF THE STATE OF MINNESOTA.
 FERRY L. FREEMAN
 DATE 11/16/01 LIC. NO. 21367

PROJ. MGR.	COMPUTER:	DATE:	REVISIONS	BY:
TLF	992061	11/16/01	DESCRIPTION	
CHECKED BY:	FIELD BOOK:	SCALE:	DATE	
TLF	BOOK 150 PG. 66	HORIZ. 1"=100'		
DRAWN BY:	FILE NO.:	VERT. NONE		
DRG	992061			

CERTIFICATE OF SURVEY
 MJB CUSTOM HOMES
 6438 RIVERDALE DRIVE
 RAMSEY, MN. 55303

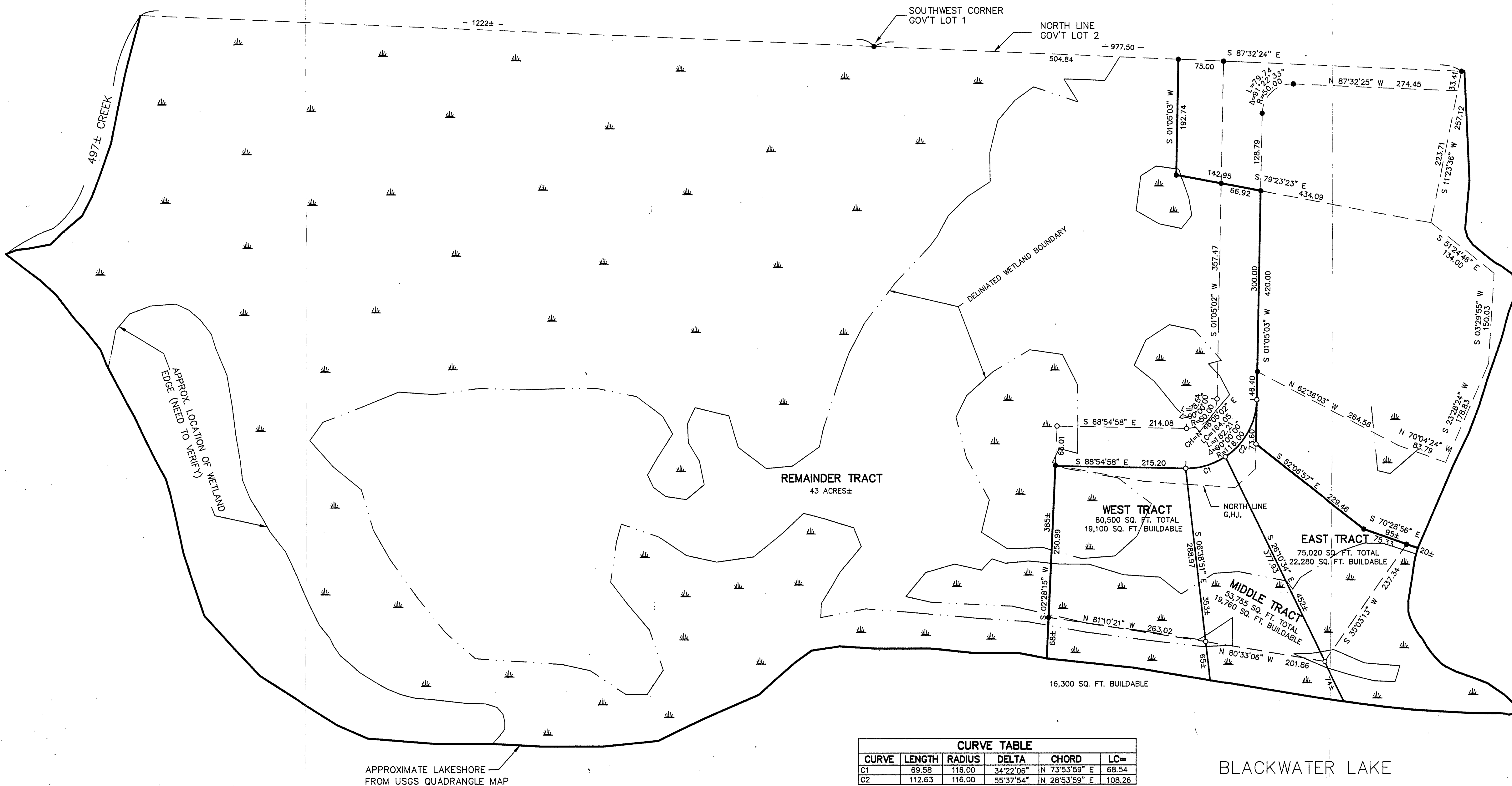

CURVE TABLE					
CURVE	LENGTH	RADIUS	DELTA	CHORD	LC=
C1	69.58	116.00	34°22'06"	N 73°53'59" E	68.54
C2	112.63	116.00	55°37'54"	N 28°53'59" E	108.26

BLACKWATER LAKE

APPROXIMATE LAKESHORE FROM USGS QUADRANGLE MAP