

CERTIFICATE OF SURVEY

PART OF GOVERNMENT LOT 6,
SECTION 28, TOWNSHIP 140 NORTH, RANGE 28 WEST,
CASS COUNTY, MINNESOTA

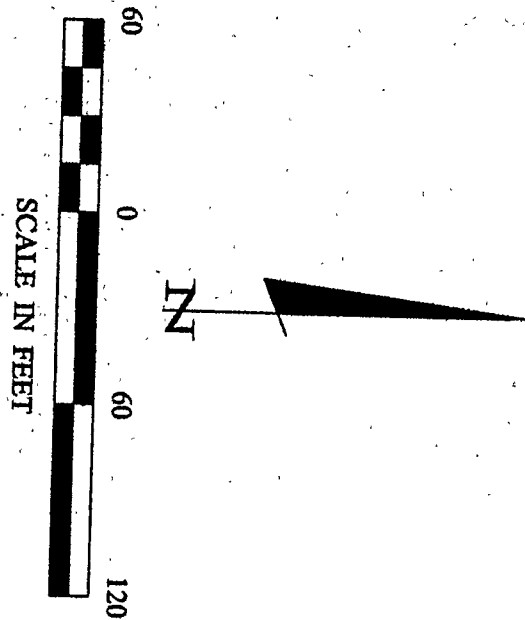

● DENOTES MONUMENT FOUND
○ DENOTES IRON MONUMENT SET MARKED BY LICENSE NO. 21367

ORIENTATION OF THIS BEARING SYSTEM IS BASED ON THE SOUTH LINE OF GOV'T LOT 6 TO HAVE AN ASSUMED BEARING OF S 89° 58' 34" E.

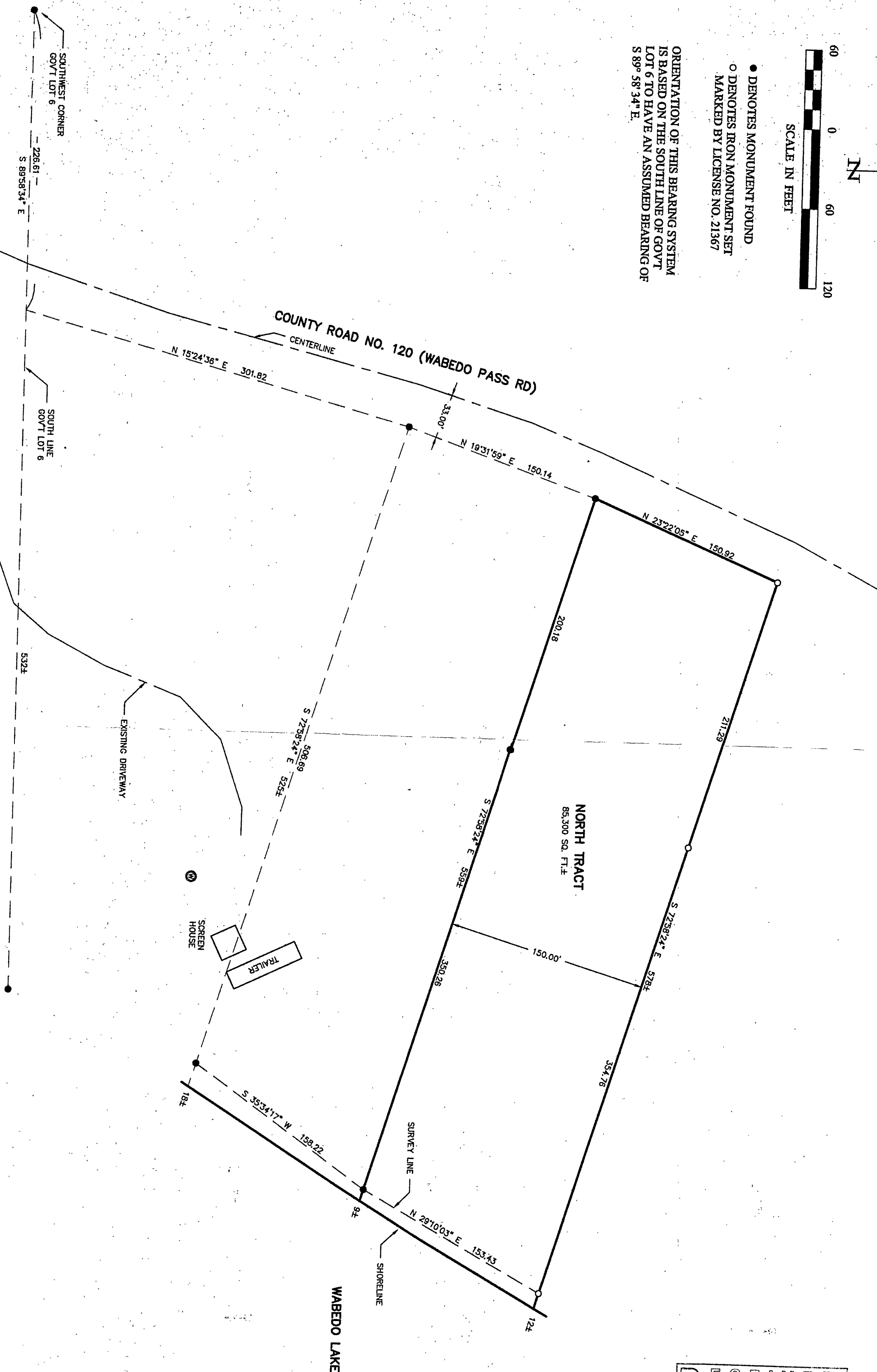

RECEIVED
#1380
NOV 20 2001
626 28/140/28
COUNTY SURVEYOR

SHEET 1 OF 1	CERTIFICATE OF SURVEY			PROJ. MGR. DRG	COMPUTER: 012062	DATE: 11/14/01	REVISIONS		I HEREBY CERTIFY THAT THIS SURVEY, PLAN, SPECIFICATION, OR REPORT WAS PREPARED BY ME OR UNDER MY DIRECT SUPERVISION AND THAT I AM A DULY LICENSED PROFESSIONAL ENGINEER OR LAND SURVEYOR UNDER THE LAWS OF THE STATE OF MINNESOTA. TERRY L. FREEMAN DATE: 11/14/01 LIC. NO. 21367	Landecker & Associates, Inc. Engineering · Surveying · Planning Walker, MN 56484 Phone: 1218-547-1296 Fax: 1218-547-2272
	TOM BANTARI 17737 POTOMAC STREET FOREST LAKE, MN. 55025			CHECKED BY: TLF	FIELD BOOK: BOOK 171 PG. 38	SCALE: HORZ. 1"=60'	DESCRIPTION	BY		
				DRAWN BY: DRG	FILE NO: 012062	VERT. NONE				