

CERTIFICATE OF SURVEY

PART OF GOVERNMENT LOT 7,
SECTION 2, TOWNSHIP 141 NORTH, RANGE 31 WEST,
CASS COUNTY, MINNESOTA

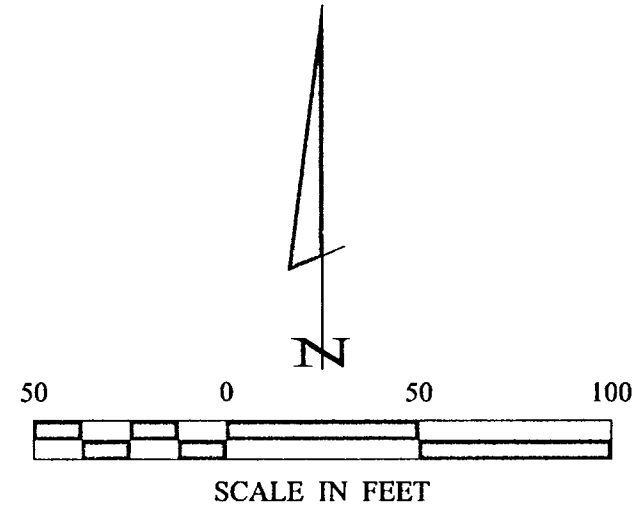
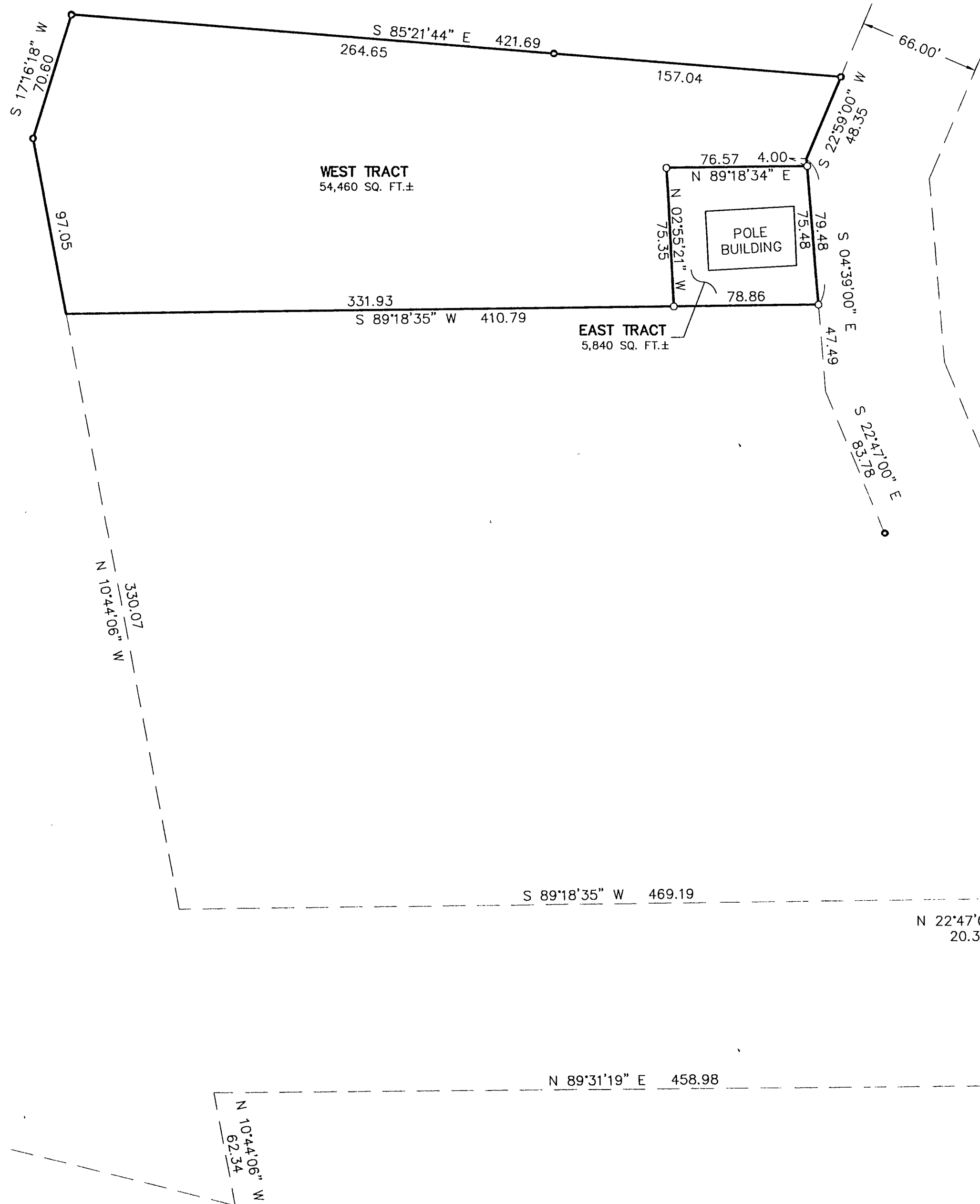

- DENOTES MONUMENT FOUND
- DENOTES IRON MONUMENT SET MARKED BY LICENSE NO. 21367

ORIENTATION OF THIS BEARING SYSTEM IS BASED ON THE SOUTH LINE OF GOV'T LOT 7 TO HAVE AN ASSUMED BEARING OF S 75° 54' 30" E.

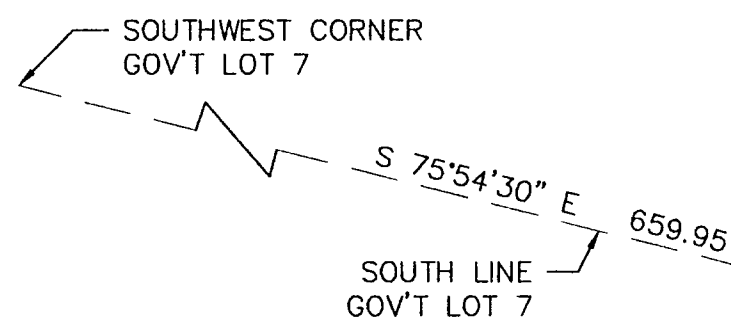

CERTIFICATE OF SURVEY		PROJ. MGR. TLF		COMPUTER: 012189		DATE: 11/15/01		REVISIONS DESCRIPTION		BY		DATE		DATE: 11/15/01 U.C. NO. A1367	
CHECKED BY: TLF		FIELD BOOK: BOOK 175 PG. 71		SCALE: HORIZ. 1"=50' VERT. NONE		FILE NO: 012189		DESCRIPTION		BY		DATE		DATE: 11/15/01 U.C. NO. A1367	
DRAWN BY: DRG		FILE NO: 012189		SCALE: HORIZ. 1"=50' VERT. NONE		COMPUTER: 012189		REVISIONS DESCRIPTION		BY		DATE		DATE: 11/15/01 U.C. NO. A1367	
ANTHONY DOUGHTY 7050 JUNE BERRY TRAIL NW WALKER, MN. 56484		FILE NO: 012189		SCALE: HORIZ. 1"=50' VERT. NONE		COMPUTER: 012189		REVISIONS DESCRIPTION		BY		DATE		DATE: 11/15/01 U.C. NO. A1367	
SHEET 1 of 1		FILE NO: 012189		SCALE: HORIZ. 1"=50' VERT. NONE		COMPUTER: 012189		REVISIONS DESCRIPTION		BY		DATE		DATE: 11/15/01 U.C. NO. A1367	

Landecker & Associates, Inc.
 Engineering - Surveying - Planning
 Walker, MN 56484
 Phone: 1-218-547-1396
 Fax: 1-218-547-2372