

# CERTIFICATE OF SURVEY

MONUMENTATION OF WEST LINE OF  
SECTION 21 AND WEST LINE OF SW 1/4  
SECTION 16, T.140N., R.29W., CASS  
COUNTY, MINNESOTA..

PREPARED FOR: CASS COUNTY HIGHWAY DEPT.  
ATTN. JAMES WORCESTER  
WALKER, MINNESOTA 56484

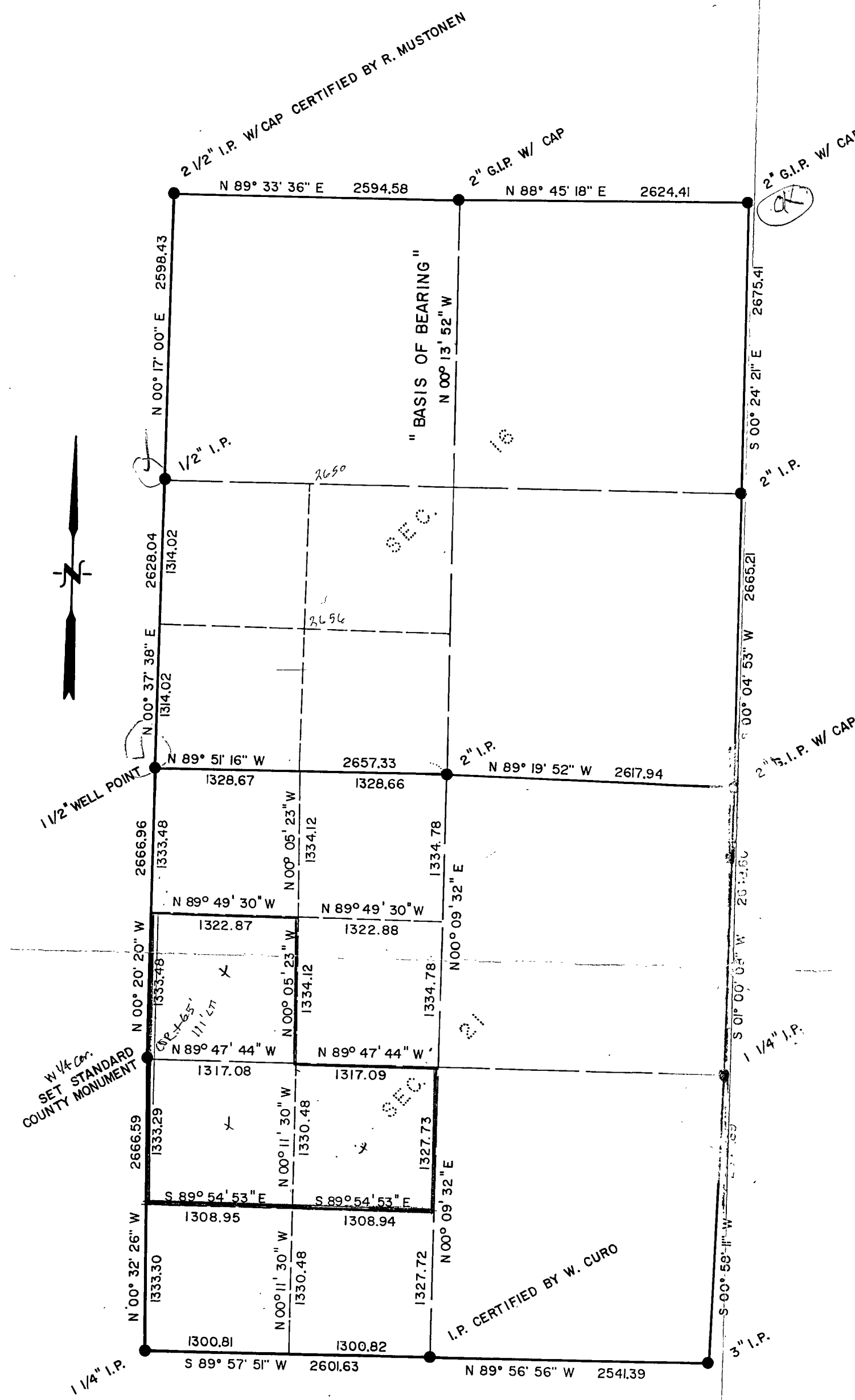
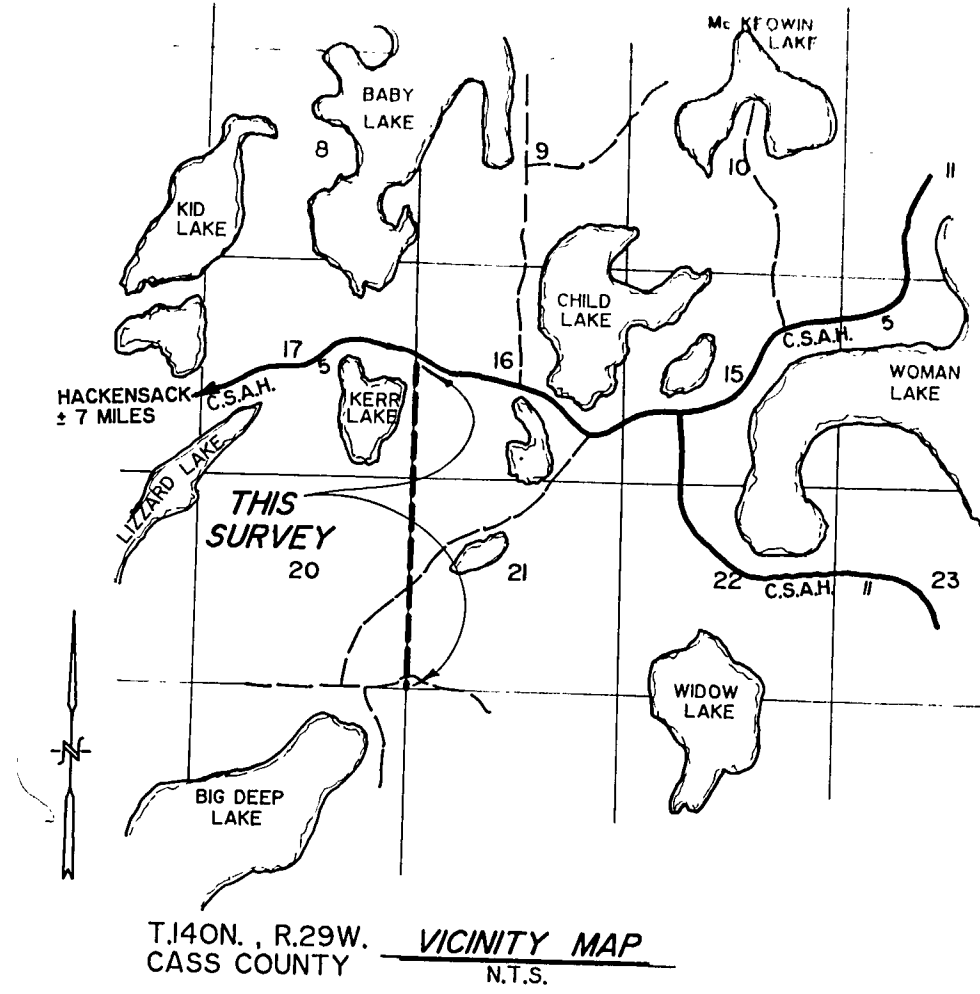

**SECTION BREAKDOWN**  
SCALE 1" = 1000'

SECTION 17  
SECTION 20  
SECTION 16

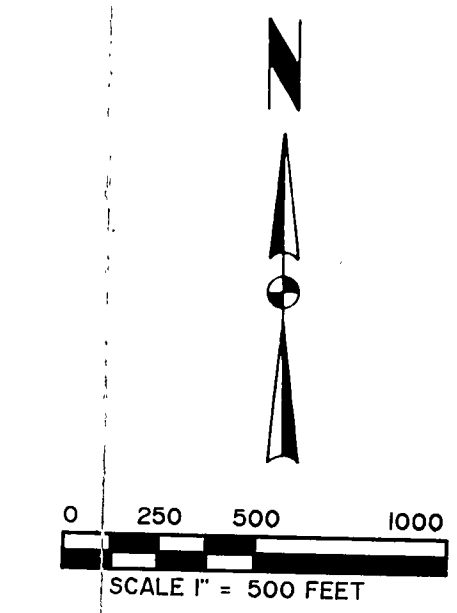
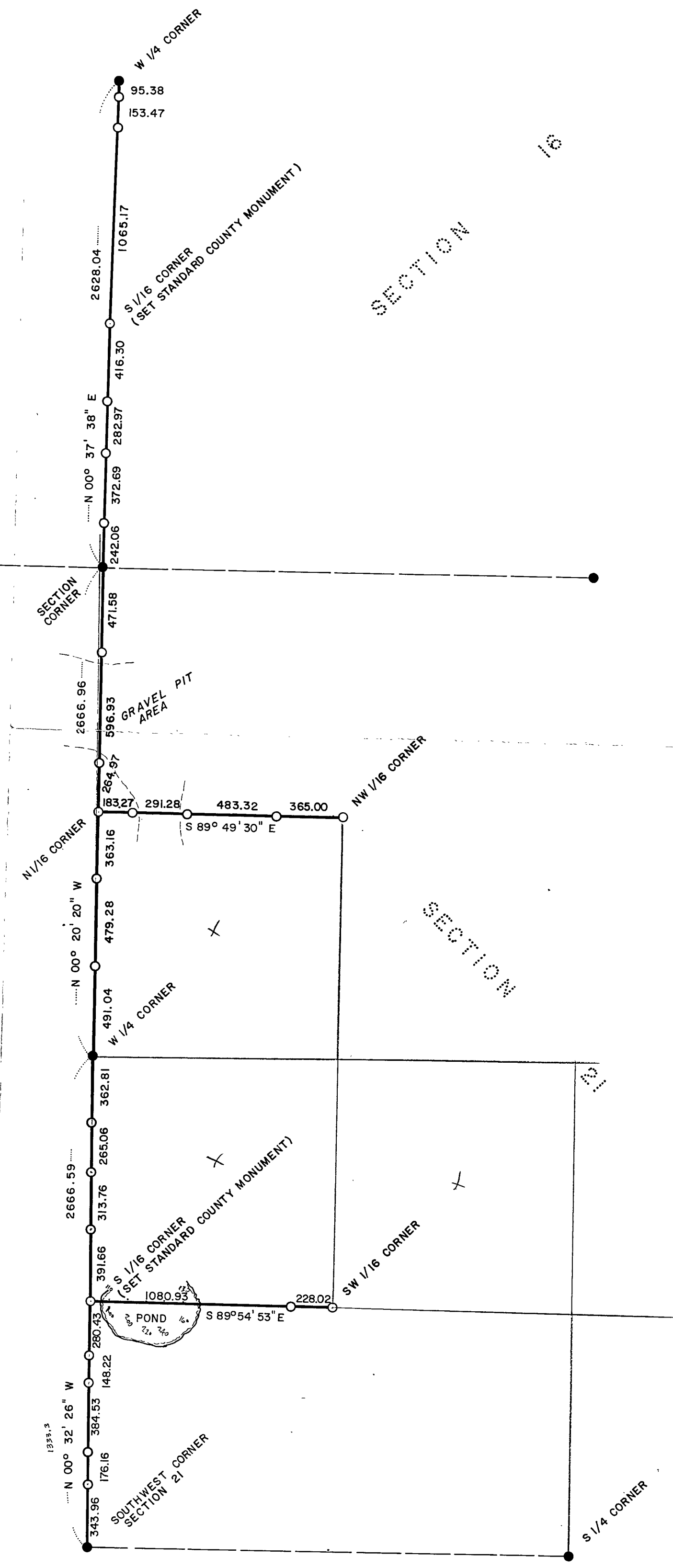

- DENOTES IRON MONUMENT SET MARKED BY REG. NO. 17008
  - DENOTES MONUMENT FOUND
- "BASIS OF BEARING" IS THE WEST LINE OF THE NORTHEAST QUARTER OF SECTION 16 AND IS ASSUMED TO BEAR N 00° 13' 52" W.

NOTE: ALL SECTION CORNERS, QUARTER CORNERS AND SIXTEENTH CORNERS ARE WITNESSED BY A STEEL FENCE POST WITH STANDARD COUNTY SURVEY SIGN.

RECEIVED

16-140-29  
#1374

CASS COUNTY SURVEYOR

DATE 2-19-88 REG. NO. 17008

<b>Landecker &amp; Assoc, Inc.</b> PEQUOT LAKES, MINN. 56472 PHONE (218) 568-4940 PLANNING ENGINEERING SURVEYING	PROJ. MGR. DSL	DATE 2-19-88	REVISIONS	DISC 20 JOB 5
	CHECKED BY DSL	SCALE		BOOK 63 PAGE 20
	DRAWN BY JKB	HORIZ. 1" = 500'		FILE NO. 88007