

CERTIFICATE OF SURVEY

PART OF GOVERNMENT LOT 4,
SECTION 11, TOWNSHIP 141 NORTH, RANGE 31 WEST,
CASS COUNTY, MINNESOTA

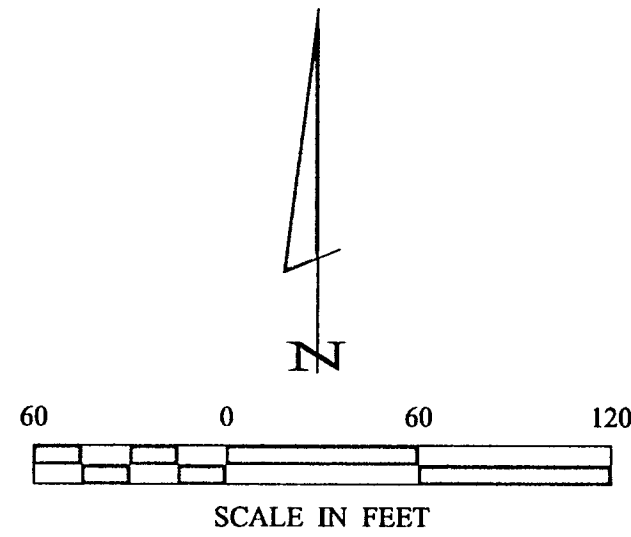

- DENOTES MONUMENT FOUND
- DENOTES IRON MONUMENT SET MARKED BY LICENSE NO. 21367
- ≡ DENOTES WETLAND

ORIENTATION OF THIS BEARING SYSTEM IS BASED ON THE NORTH LINE OF GOV'T LOT 4 TO HAVE AN ASSUMED BEARING OF S 89° 28' 03" W.

GOLE BROOK

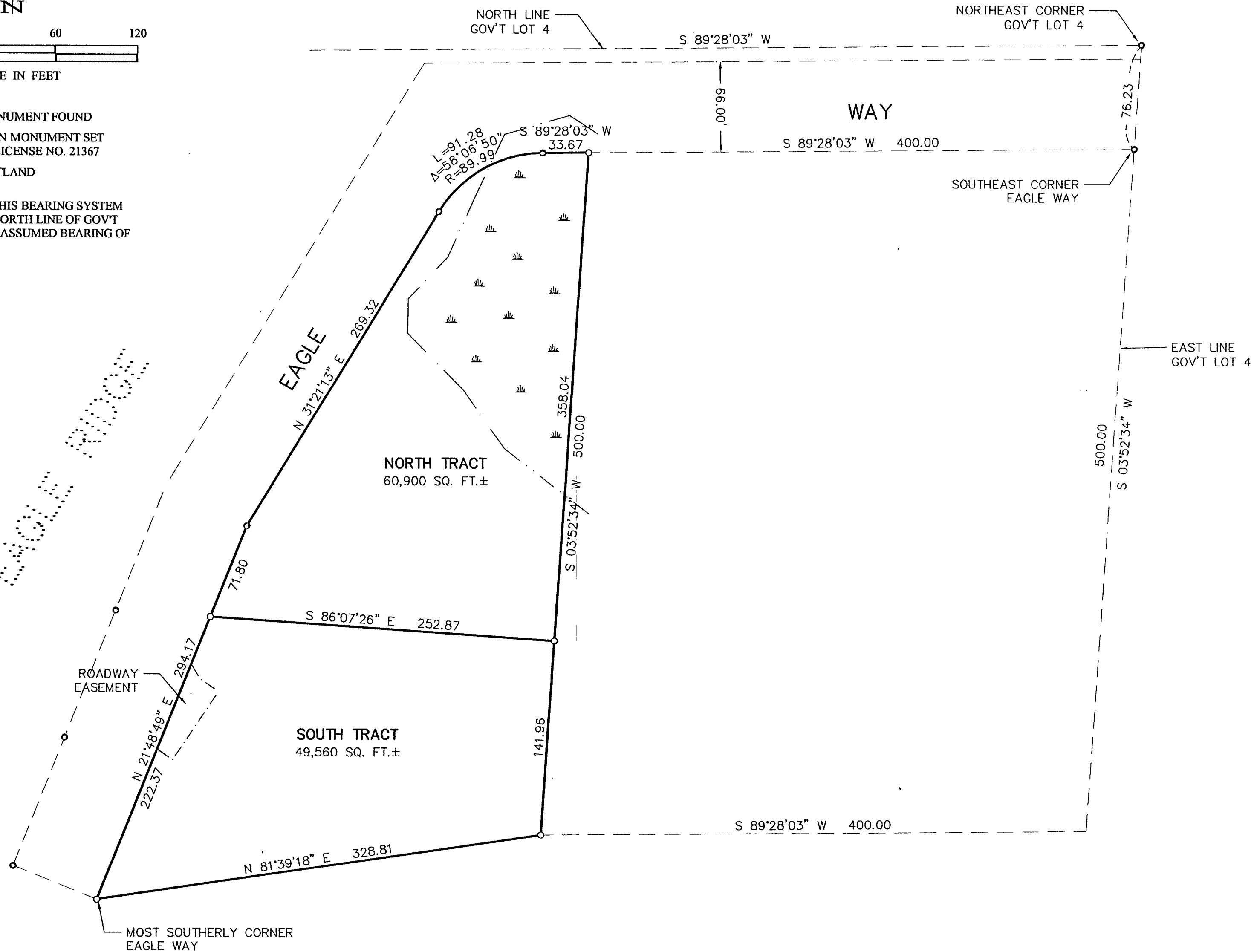

Landecker & Associates, Inc.
Engineering - Surveying - Planning
Walker, MN 56484
Phone 1218-547-1196 Fax 1218-547-2272

EVERY ENTRY IN THIS SURVEY PLAN, PROFESSIONAL OR REPORT WAS PREPARED BY ME OR UNDER MY DIRECT SUPERVISION AND THAT I AM A FULLY LICENSED PROFESSIONAL SURVEYOR UNDER THE LAWS OF THE STATE OF MINNESOTA.

John D. Jones
DATE 11/1/01 LIC. NO. 21367

REVISIONS	DATE	DESCRIPTION
BY		

COMPUTER:	012230
FIELD BOOK:	BOOK 175 PG. 72
FILE NO.:	012230

PROJ. MGR.	TLF
CHECKED BY:	TLF
DRAWN BY:	DRG

DATE: 11/1/01
SCALE: 1"=60'
HORIZ. 1"=60'
VERT. NONE

CERTIFICATE OF SURVEY

D. W. JONES, INC.
PO BOX 340
WALKER, MN. 56484

SHEET 1 of 1