

CERTIFICATE OF SURVEY

LOTS 1 AND 2, BLOCK 2, OJIBWAY,
SECTION 11, TOWNSHIP 142 NORTH, RANGE 31 WEST,
CASS COUNTY, MINNESOTA

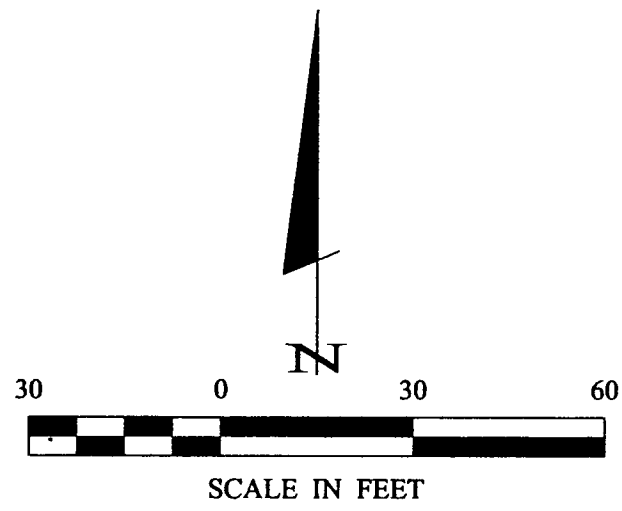

- DENOTES MONUMENT FOUND
- DENOTES IRON MONUMENT SET MARKED BY LICENSE NO. 21367

ORIENTATION OF THIS BEARING SYSTEM IS BASED ON THE EAST LINE OF BLOCK 2 TO HAVE AN ASSUMED BEARING OF NORTH.

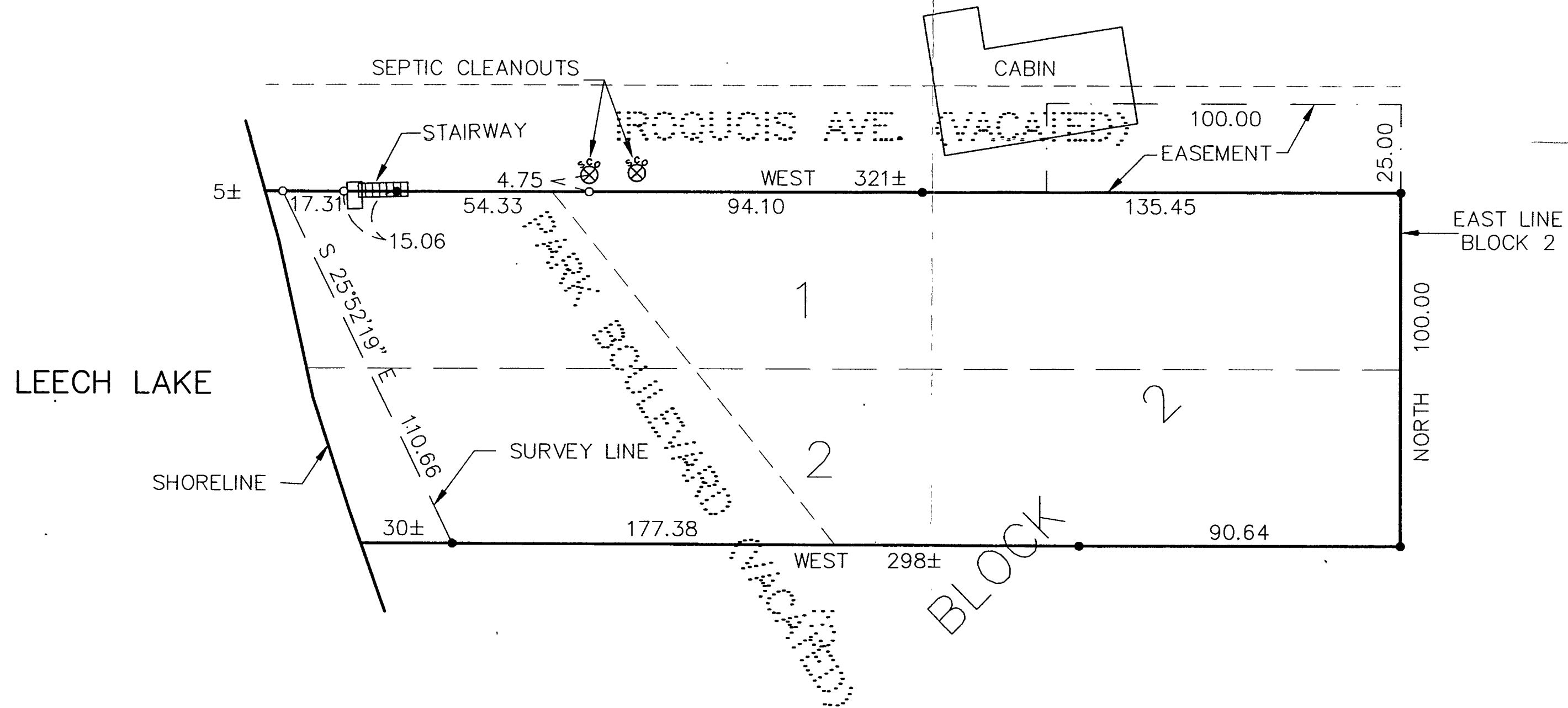

RECEIVED
#1368
NOV - 1 2001
11/14/31
COUNTY SURVEYOR

Landecker & Associates, Inc.
Engineering · Surveying · Planning
Walker, MN 56484
Phone: 1218-547-1296 Fax: 1218-547-2272

I HEREBY CERTIFY THAT THIS SURVEY PLAN, SPECIFICATION OR REPORT WAS PREPARED BY ME OR UNDER MY DIRECT SUPERVISION AND THAT I AM A DULY LICENSED PROFESSIONAL SURVEYOR UNDER THE LAWS OF THE STATE OF MINNESOTA.
L. FREEMAN
DATE: 10/31/01 LIC. NO. 21367

REVISIONS	DATE	DESCRIPTION	BY

DATE:	10/31/01
SCALE:	1"=30'
HORIZ.:	1"=30'
VERT.:	NONE
COMPUTER:	012160
FIELD BOOK:	BOOK 175 PG. 43
FILE NO.:	012160

PROJ. MGR.:	TLF
CHECKED BY:	TLF
DRAWN BY:	DRG

CERTIFICATE OF SURVEY
DAN GILDNER
117 CASA MONTANA COURT
BOULDER CITY, NV. 89005