

CERTIFICATE OF SURVEY

THE NORTHEAST QUARTER OF THE NORTHWEST QUARTER,
AND THE SOUTHWEST QUARTER OF THE NORTHWEST QUARTER,
SECTION 11, TOWNSHIP 140 NORTH, RANGE 26 WEST,
CASS COUNTY, MINNESOTA

RECEIVED
#1355
OCT 22 2001
NW 11/140/26
COUNTY SURVEYOR

Landecker & Associates, Inc.
Engineering • Surveying • Planning
Grand Rapids, MN 55744
Phone: 1-218-326-6877 Fax: 1-218-326-1339

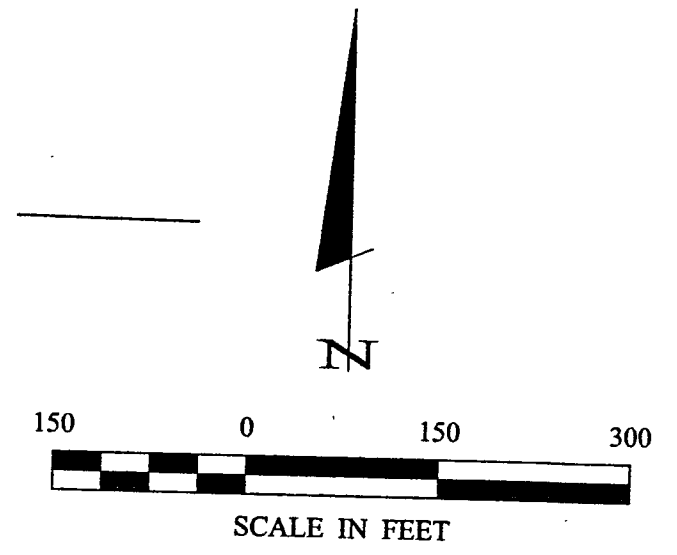
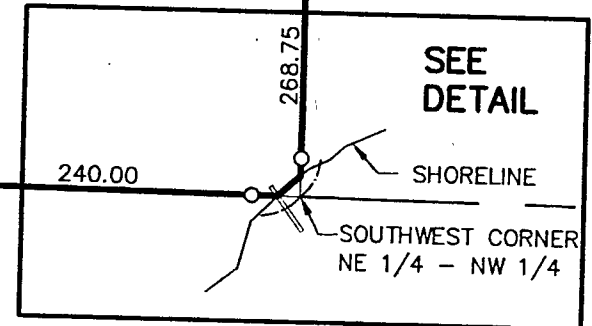
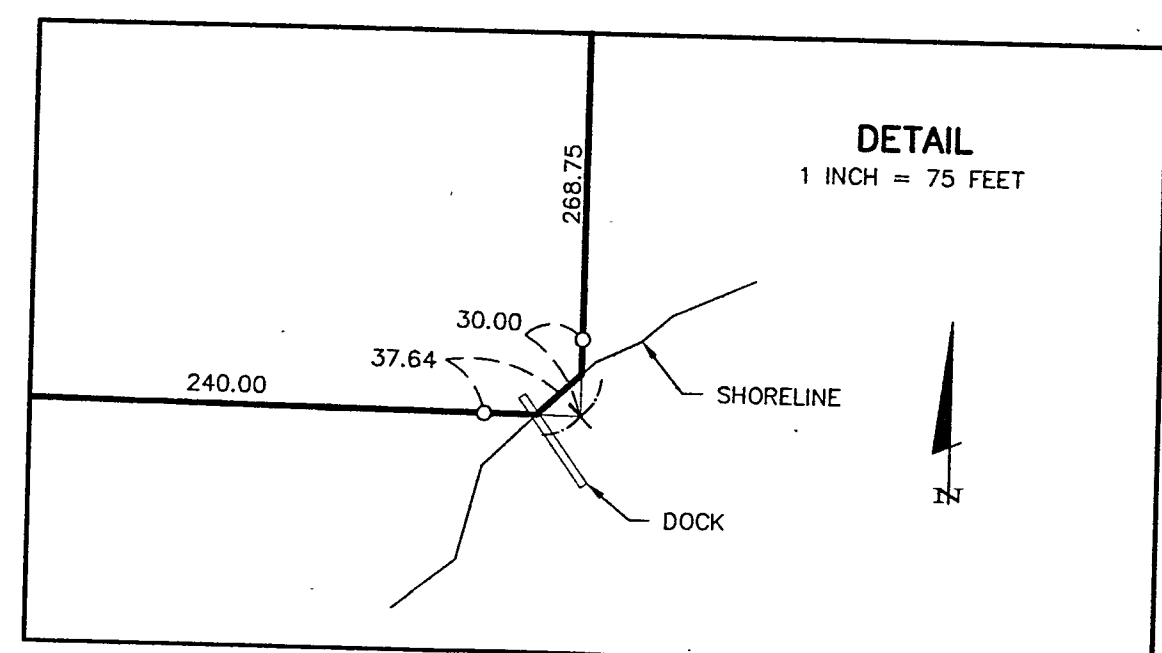
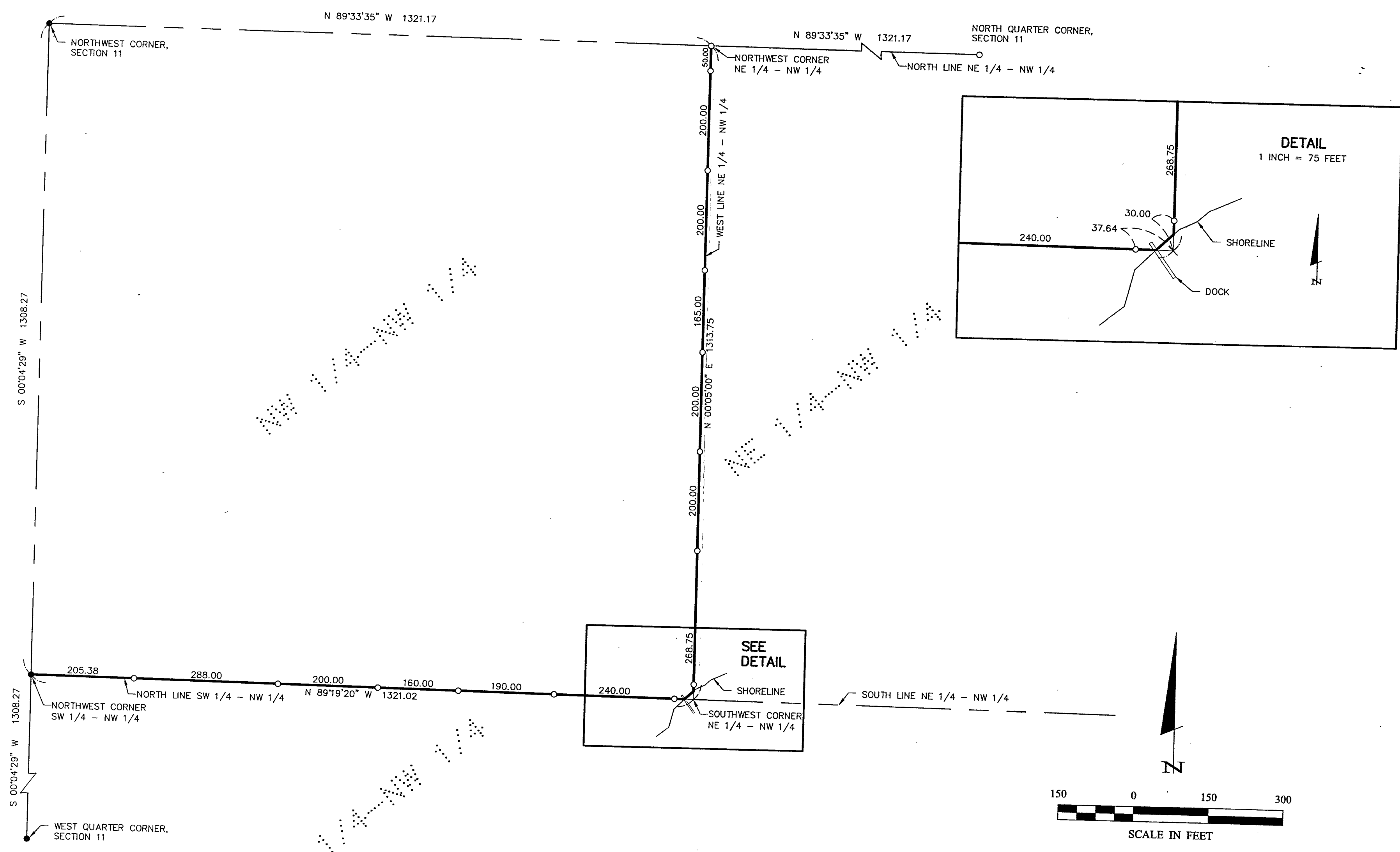

ORIENTATION OF THIS BEARING SYSTEM IS BASED ON THE NORTH LINE OF THE NE 1/4-NW 1/4, SECTION 11, TO HAVE AN ASSUMED BEARING OF N89°33'35\"/>

- DENOTES MONUMENT FOUND
- DENOTES IRON MONUMENT SET MARKED BY LICENSE NO. 24606

I HEREBY CERTIFY THAT THIS SURVEY, PLAN, SPECIFICATION, SUPERVISION WAS PREPARED BY ME OR UNDER MY DIRECT SUPERVISION AND THAT I AM A LICENSED PROFESSIONAL ENGINEER OR LAND SURVEYOR UNDER THE LAWS OF THE STATE OF MINNESOTA.		DATE: 10-19-01	
BY: <i>Jonathan J. Bunkowski</i>		SCALE: HORIZ. 150	VERT. NONE
DATE: 10-19-01		COMPUTER: C013064.dwg	FILE NO: 013064
PROJECT: DON LYNCH		CHECKED BY: DSL	DRAWN BY: DJW
SHEET 1 OF 1		FIELD BOOK: BOOK 113 Pg. 24	
CERTIFICATE OF SURVEY		DON LYNCH 6785 LOCHLANBURN ROAD, EDEN PRAIRIE, MN 55346	