

5/143/29

703 Hennepin Ave  
Minneapolis, Minnesota 55401  
Phone 751-2520

# OKERMAN SURVEYING

Registered Land Surveyors

516 1/2 Pokegama Ave  
Grand Rapids, Minnesota 55744  
Phone 326-6528

## CERTIFICATE OF SURVEY

For ARROWHEAD BLACKTOP COMPANY

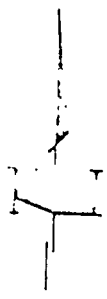

Scale 1"=200'

### DESCRIPTION:

All of Government Lot 1, Section 8, Township 143 North, Range 29 West, and Government Lot 7, Section 5, Township 143 North, Range 29 West except the North 300 feet thereof.

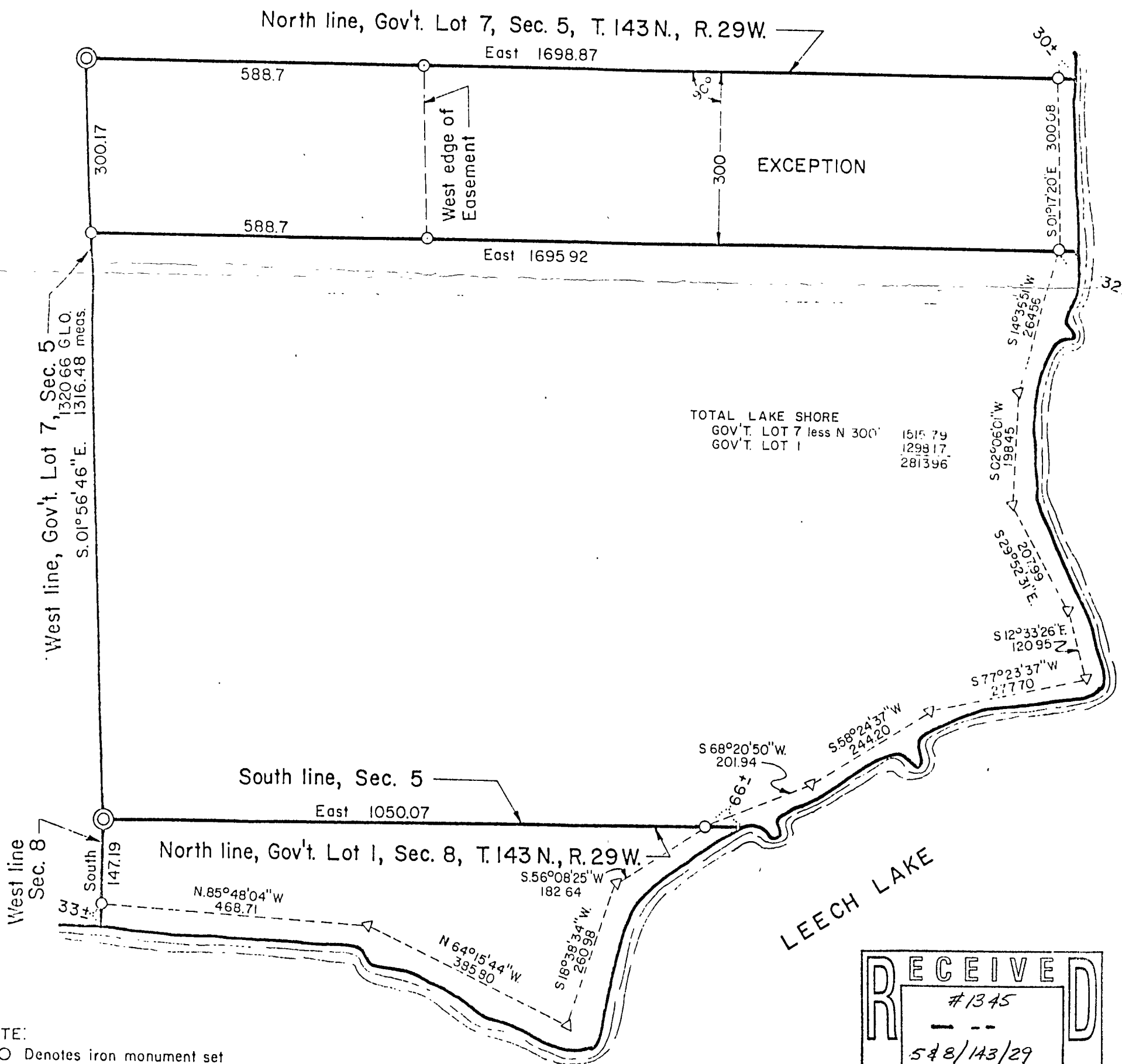

- NOTE:
- Denotes iron monument set
  - ⊙ Denotes U.S.G.L.O. monument found

RECEIVED  
#1345  
5/8/143/29  
COUNTY SURVEYOR

I hereby certify that this is a true and correct representation of a survey of the boundaries of the land described above. It does not purport to show improvements or encroachments, if any. As surveyed by me this 29th day of September, 1976.

by William J. Okerman