

# CERTIFICATE OF SURVEY

SUCKER LAKE

NOTE: SET REF. MON. 0.30' E. OF TRUE POSITION

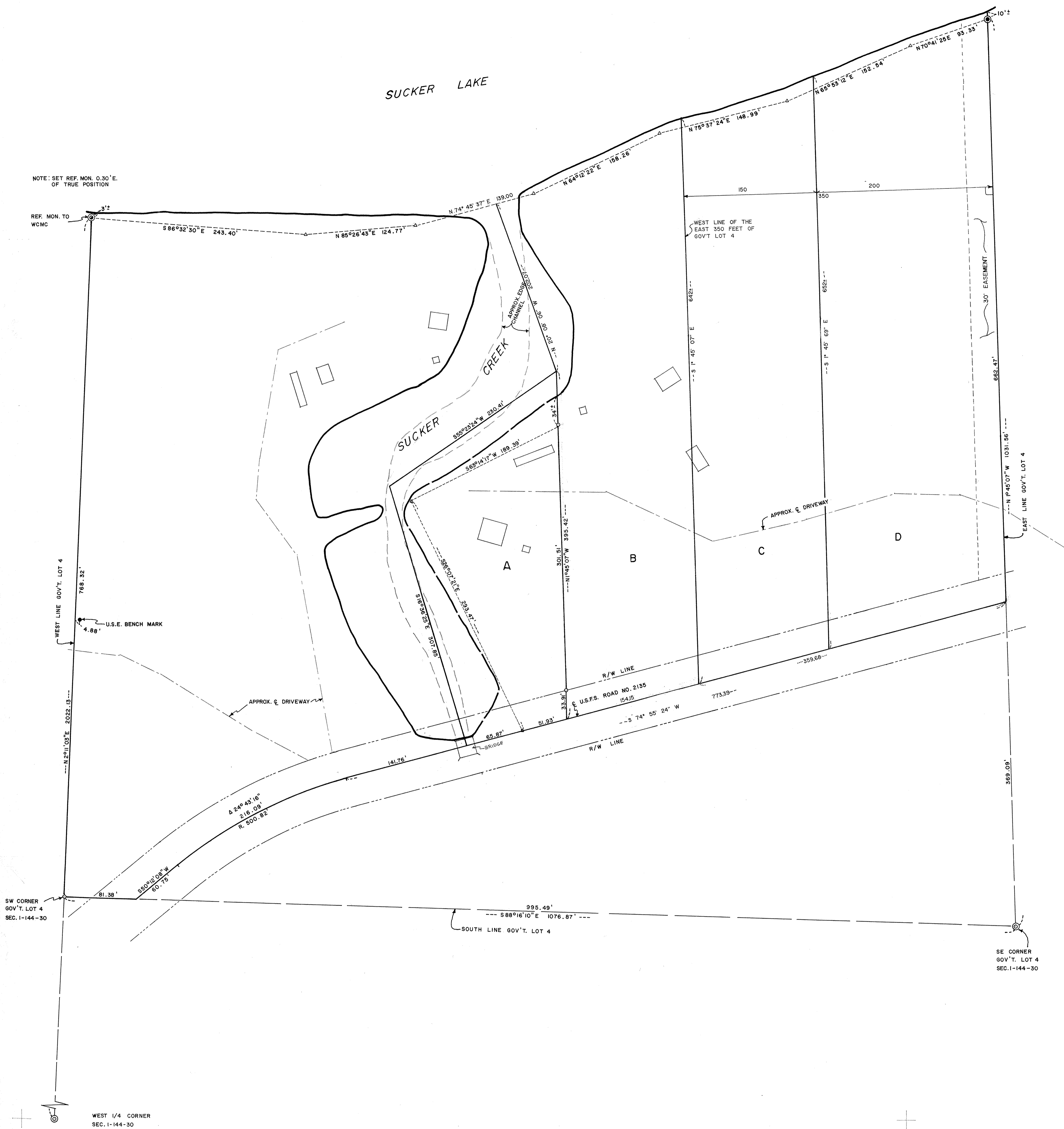

SW CORNER  
GOV'T. LOT 4  
SEC. 1-144-30

WEST 1/4 CORNER  
SEC. 1-144-30

SE CORNER  
GOV'T. LOT 4  
SEC. 1-144-30

SCALE: 1 INCH = 50 FEET

- = IRON PIPE MONUMENT SET
- ⊙ = USGLO BRASS CAP MON. INPLACE
- ⊙ = USFS BRASS CAP MON. INPLACE
- ⊙ = ALUM. CAP COUNTY MON. SET
- △ = SPIKE SET

ORIENTATION OF THIS BEARING SYSTEM IS ASSUMED

NOTE: SEE SEPARATE SHEET FOR DESCRIPTION

| NO. | DATE    | REVISION                          | BY  |
|-----|---------|-----------------------------------|-----|
| 1   | 6-12-84 | REVISED TO SHOW TRACT A           | GHS |
| 2   | 6-5-89  | REVISED TO SHOW TRACTS B, C AND D | DSL |
|     |         |                                   |     |
|     |         |                                   |     |

I hereby certify that this survey, plan, or report was prepared by me or under my direct supervision and that I am a duly Registered Land Surveyor under the laws of the State of Minnesota.

*Gary H. Stevenson*  
Date: April 16, 1984 Reg. No. 12687

SUBJECT TITLE  
PART OF GOV'T LOT 4, SEC. 1, T. 144 N., R. 30 W.  
CASS COUNTY, MINNESOTA

PROJECT  
DAVID LENNOX

GARY STEVENSON & ASSOCIATES, INC.  
Land Surveying & Consulting Engineering  
WALKER, MINNESOTA 56484  
(218) 547-1296