

# CERTIFICATE OF SURVEY

PART OF GOVERNMENT LOT 1, SECTION 33, TOWNSHIP 139, RANGE 26,  
CASS COUNTY, MINNESOTA

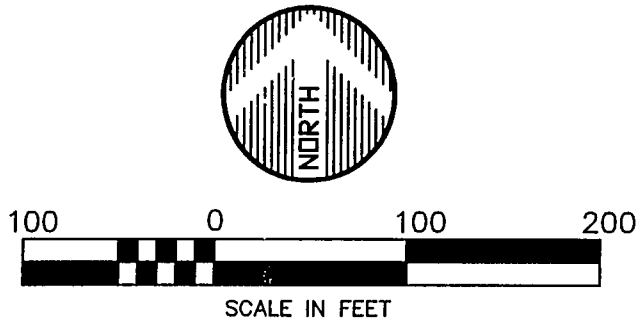
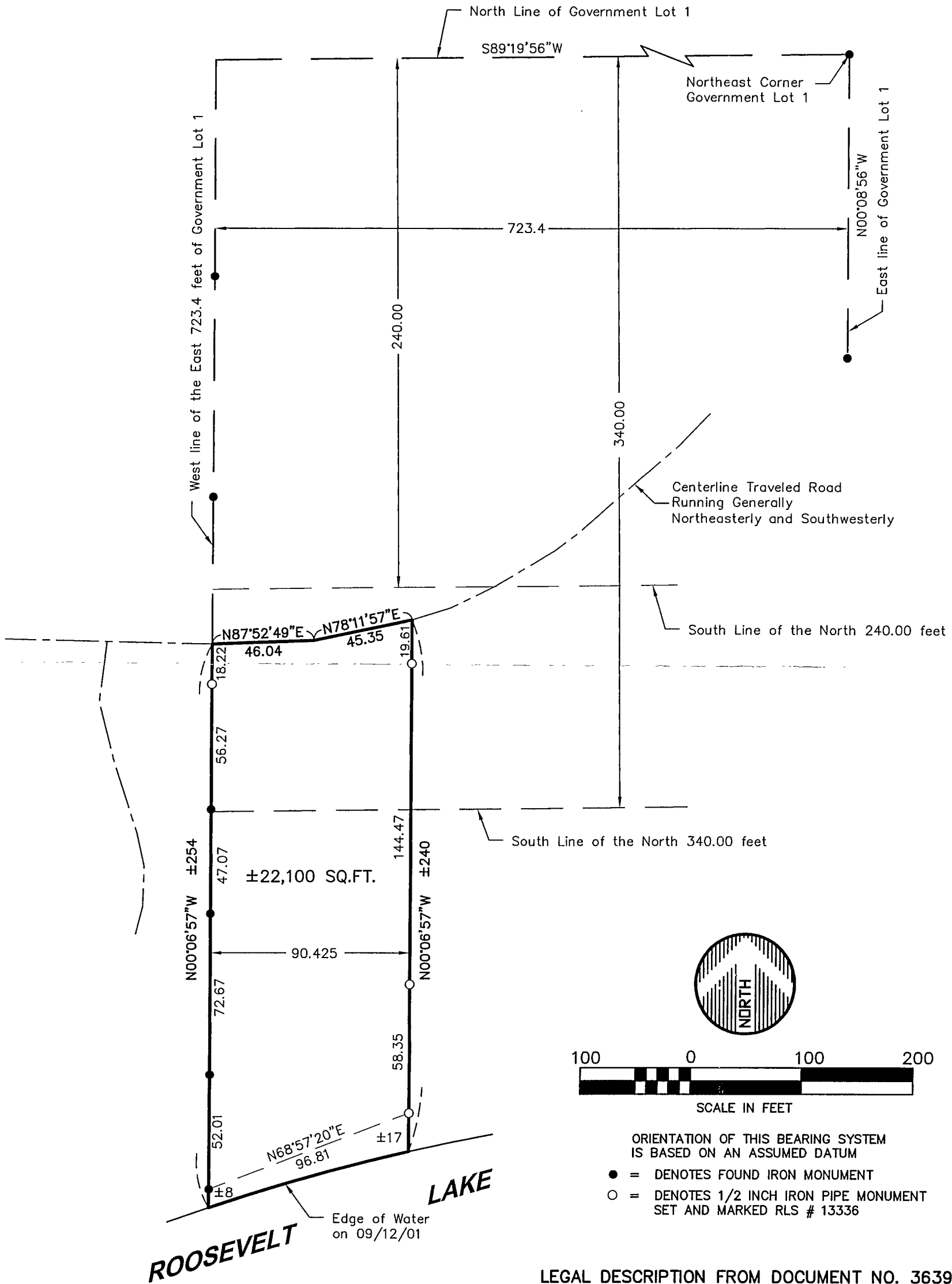

- ORIENTATION OF THIS BEARING SYSTEM IS BASED ON AN ASSUMED DATUM
- = DENOTES FOUND IRON MONUMENT
  - = DENOTES 1/2 INCH IRON PIPE MONUMENT SET AND MARKED RLS # 13336

LEGAL DESCRIPTION FROM DOCUMENT NO. 363964

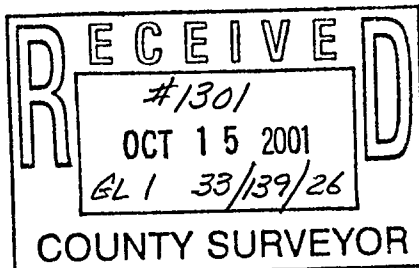

DATE:	10/11/01	DATE:		AMENDMENTS:		BY:	PREPARED FOR: MERI LYSNE	<b>WIDSETH SMITH NOLTING</b> <small>ENGINEERS ALEXANDRIA ARCHITECTS BEMIDJI LAND SURVEYORS BRAHIERD ENVIRONMENTAL SERVICES CROOKSTON WWW.WSHMN.COM GRAND FORKS</small>
SCALE:	AS SHOWN						I HEREBY CERTIFY THAT THIS SURVEY, PLAN, OR REPORT WAS PREPARED BY ME OR UNDER MY DIRECT SUPERVISION AND THAT I AM A DULY LICENSED LAND SURVEYOR UNDER THE LAWS OF THE STATE OF MINNESOTA	
DRAWN BY:	CMC							
CHECKED BY:	JWM						<small>JEFFREY W. MILLER DATE: 10/11/01 LIC. NO. 13336</small>	
FILE NUMBER:								