

# CERTIFICATE OF SURVEY

PART OF GOVERNMENT LOT 4,  
SECTION 7, TOWNSHIP 142 NORTH, RANGE 31 WEST,  
CASS COUNTY, MINNESOTA

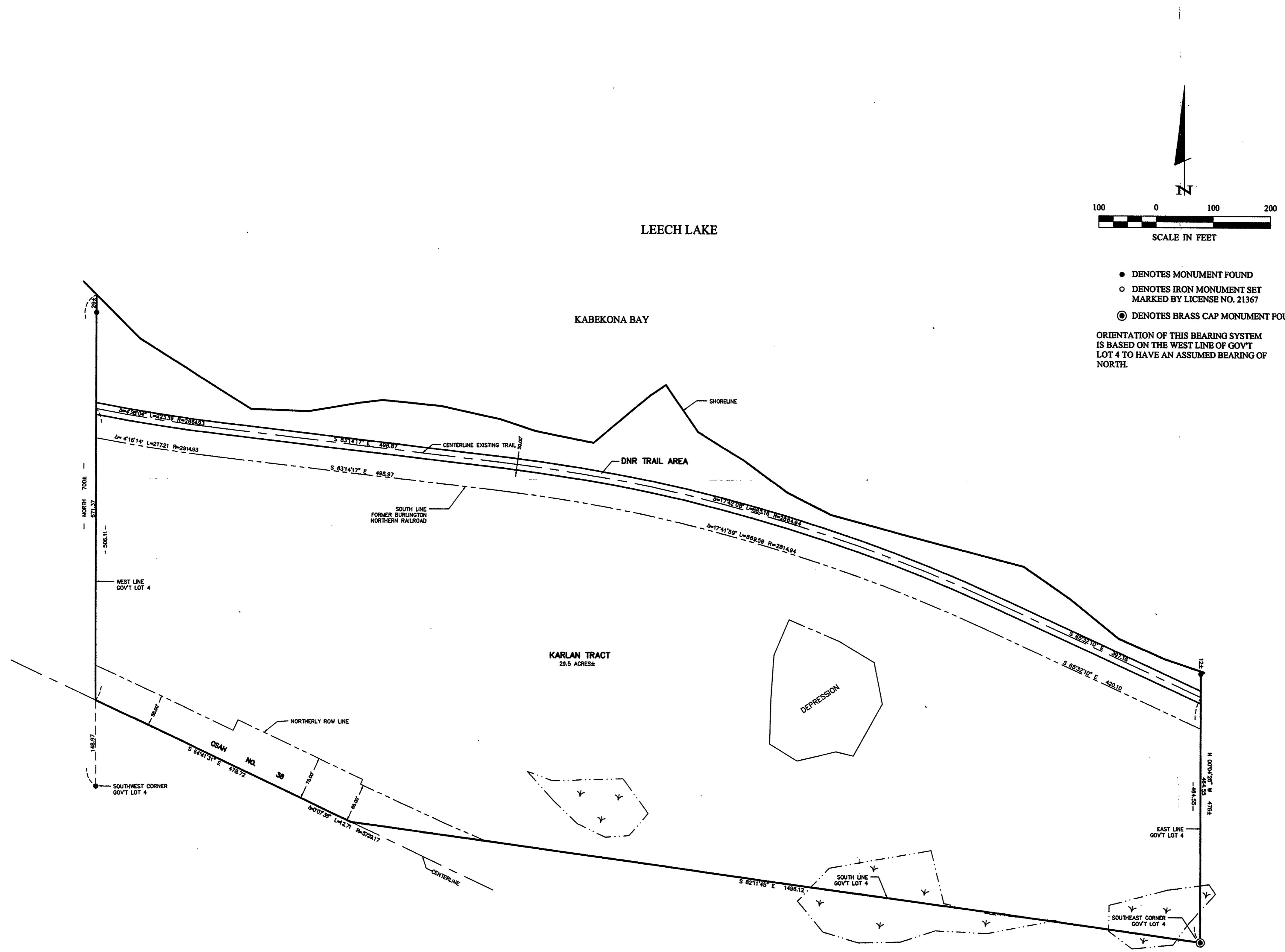

- DENOTES MONUMENT FOUND
  - DENOTES IRON MONUMENT SET MARKED BY LICENSE NO. 21367
  - ⊙ DENOTES BRASS CAP MONUMENT FOUND
- ORIENTATION OF THIS BEARING SYSTEM IS BASED ON THE WEST LINE OF GOV'T LOT 4 TO HAVE AN ASSUMED BEARING OF NORTH.

<b>CERTIFICATE OF SURVEY</b> CHUCK KARLAN SOUTHSIDE PROPERTIES, LLC. 2442 BROOKHAVEN LANE TOPEKA, KS 66614-4279		DATE: 10/11/16 SCALE: 1" = 100' HORZ. FILE NO.: 012174 VERT. FILE NO.: NONE	COMPUTER: 012174 FIELD BOOK: BOOK 174 PG. 63 FILE NO.: 012174	REVISIONS DATE DESCRIPTION 10/11/16	BY: TERRY L. FREEMAN DATE: 10/11/16 LIC. NO. 21367
I HEREBY CERTIFY THAT THIS SURVEY, PLAN, SPECIFICATION, OR REPORT WAS PREPARED BY ME OR UNDER MY CLOSE PERSONAL SUPERVISION AND THAT I AM A DULY LICENSED PROFESSIONAL ENGINEER OR LAND SURVEYOR UNDER THE LAWS OF THE STATE OF MINNESOTA.					
Landecker & Associates, Inc. Engineering, Surveying & Planning 11111 13th Ave S Eden Prairie, MN 55425 Phone: 1318-441326 Fax: 1318-442373					