

# CERTIFICATE OF SURVEY

EAST HALF OF NORTHEAST QUARTER OF NORTHEAST QUARTER,  
SECTION 16, TOWNSHIP 141 NORTH, RANGE 25 WEST.  
CASS COUNTY, MINNESOTA

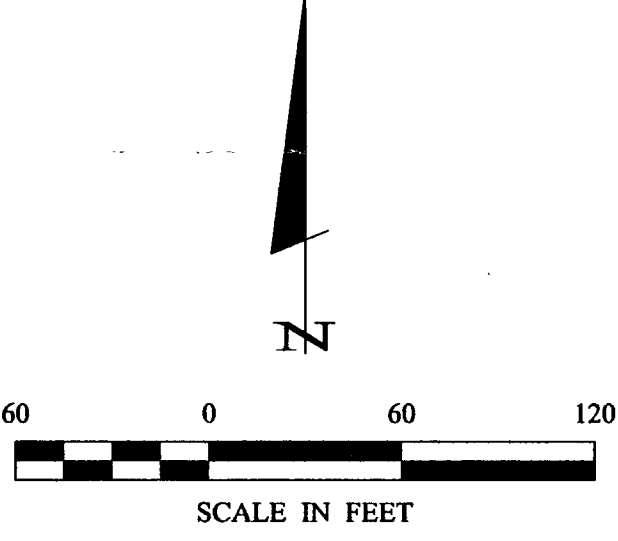
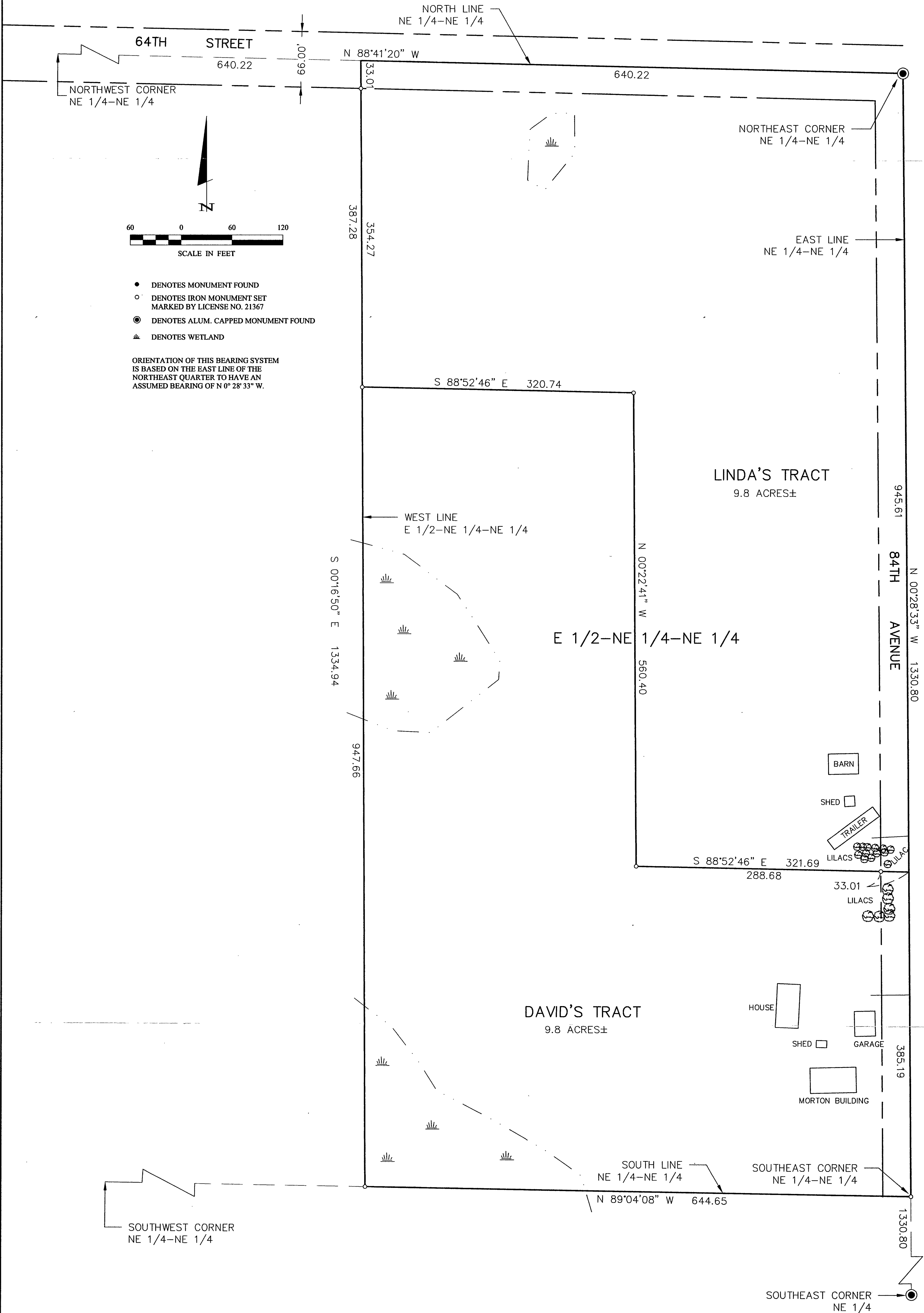

- DENOTES MONUMENT FOUND
- DENOTES IRON MONUMENT SET MARKED BY LICENSE NO. 21367
- ⊙ DENOTES ALUM. CAPPED MONUMENT FOUND
- ▲ DENOTES WETLAND

ORIENTATION OF THIS BEARING SYSTEM IS BASED ON THE EAST LINE OF THE NORTHEAST QUARTER TO HAVE AN ASSUMED BEARING OF N 0° 28' 33" W.

1 of 1	<b>CERTIFICATE OF SURVEY</b>	PROJ. MGR. TLF	COMPUTER: 012083	DATE: 10/4/01	REVISIONS DATE DESCRIPTION BY	I HEREBY CERTIFY THAT THIS SURVEY, PLAN, SPECIFICATION, OR REPORT WAS PREPARED BY ME OR UNDER MY DIRECT SUPERVISION AND THAT I AM A DULY LICENSED PROFESSIONAL ENGINEER OR LAND SURVEYOR UNDER THE LAWS OF THE STATE OF MINNESOTA.  TERRY L. FREEMAN DATE 10/4/01 LIC. NO. 21367
	LINDA DEBOER/DAVID DEBOER C/O SMITH LAW OFFICE PO BOX 160 WALKER, MN. 56484	CHECKED BY: TLF DRAWN BY: DRG	FIELD BOOK: BOOK 174 PG. 48 FILE NO: 012083	SCALE: HORZ. 1"=60' VERT. NONE		