

PT	NORTHING	EASTING
23	206672.860	481523.579
82	235940.300	485261.002
212	225477.151	470883.902
222	225352.489	476161.536
232	225314.149	481388.890
242	222619.912	487332.228
252	218976.838	486787.758
262	220024.843	481473.782
271	220050.879	473575.258
273	217379.205	478228.840
279	217400.586	473541.811
282	220084.883	470953.861
283	217421.889	470932.118
332	214761.266	470930.028
334	209456.615	470833.942
341	214749.526	473585.630
344	209349.355	476199.435
345	209404.275	473556.640
354	209397.368	481336.883
364	209399.546	486853.890
365	209398.457	484196.372
440	230796.800	465589.517
5101	236027.425	473540.199
5102	235982.044	478174.090
5103	233324.812	478175.607
5112	235904.586	481527.018
5113	233257.572	481500.022
512	230610.554	481474.756
512	230667.580	476177.138
512	230721.047	470980.152
513	228069.099	470832.022
5142	225425.516	468221.485
5253	217331.765	486804.288
5281	220074.521	468287.003
5343	212035.445	478230.230
5355	225425.516	478589.148
5362	214687.692	486820.819
5363	212043.619	486837.350
6233	222689.496	481431.336
6272	220336.875	478198.688
6351	214716.390	478894.695
6352	214711.244	481528.365
7012	241204.517	486734.924
7068	241117.273	452593.176
7092	235992.963	470903.233
7122	235919.583	486861.623
7132	230590.251	486805.228
7182	225387.410	480287.984
7202	225433.881	485559.087
7242	225263.985	486754.697
7292	220084.159	486820.145
7302	220028.708	480274.280
7316	209401.933	452734.553
7342	214721.535	476261.025
7428	241315.027	518640.182

PT	LATITUDE	LONGITUDE
23	462655.86405	-943223.84886
82	463144.56094	-943611.89363
212	463000.75556	-943456.17824
222	463000.18664	-943340.73931
232	462959.86326	-943226.02130
242	462933.31216	-943107.06229
252	462907.21377	-943108.80096
262	462907.65565	-943224.73749
271	462907.82458	-943417.60888
273	462841.48667	-943339.84188
279	462841.66480	-943417.42294
282	462907.92674	-943455.06559
283	462841.83858	-943455.32214
332	462815.57866	-943455.25648
334	462723.21583	-943456.12969
341	462815.49731	-943417.35811
344	462722.22692	-943339.92487
345	462722.73610	-943417.67084
354	462722.75677	-943223.66668
364	462722.81992	-943107.75629
365	462722.79010	-943145.71148
440	463053.77205	-943611.96776
469	462958.78393	-943225.99475
509	462726.56560	-943301.77391
516	462722.75032	-943224.60928
519	462726.82202	-943224.62645
5101	463145.52103	-943418.41187
5102	463145.10597	-943340.74308
5103	463118.87779	-943340.67543
5112	463144.39762	-943224.18758
5113	463118.27003	-943224.52814
512	463052.14237	-943224.86447
512	463052.64958	-943340.60802
512	463053.10774	-943456.34284
513	463028.93166	-943456.26053
5211	463000.79791	-943534.23429
5253	462841.11535	-943108.53969
5281	462907.98169	-943533.17590
5343	462748.74062	-943339.55085
5355	462722.48382	-943301.78582
5362	462815.01691	-943108.27849
5363	462748.91843	-943108.01735
6408	462828.70763	-943455.30931
6233	462933.75947	-943301.37831
6272	462907.71901	-943340.14716
6351	462815.23279	-943301.51188
6352	462815.20784	-943223.88704
6407	462815.53742	-943456.12315
6409	462828.64476	-943436.34990
7012	463236.75151	-943108.75838
7068	463235.37608	-943918.15571
7092	463145.14451	-943456.12315
7122	463144.58751	-943107.89598
7132	463051.98394	-943108.63764
7192	463000.28068	-943727.91832
7202	463000.53673	-943612.29038
7242	462959.41052	-943108.32371
7292	462908.03311	-943611.28523
7302	462907.38752	-943727.67570
7316	462722.33254	-943915.05627
7342	462815.25429	-943339.13673
7428	463237.79972	-942333.34868

LATITUDE/LONGITUDE ARE DISPLAYED IN THE FOLLOWING FORMAT:
 EXAMPLE 463237.79972

- CAST IRON MONUMENT FOUND
- ⊗ SPIKE FOUND
- IRON PIPE FOUND
- DNR PROPERTY MONUMENT SET
- DNR SURVEY MONUMENT SET
- ⊙ SPIKE SET
- ⊙ 1"x36" IRON PIPE SET
- ⊙ STEEL FENCE POST SET
- ⊗ COMPUTED POSITION
- ▨ STATE LAND - MEADOWBROOK WILDLIFE MANAGEMENT AREA

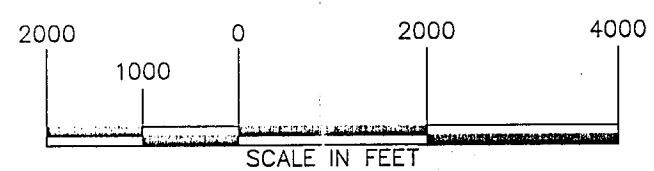

NOTE:
 Orientation for this project is from Horn Control Stations Bungo & Motley using GPS.
 The coordinate system is Cass County South NAD 83, 1996 adjustment.

RECEIVED
 #1295
 OCT 10 2001
 185/31
 COUNTY SURVEYOR

This is not an OFFICIAL copy unless this stamp appears in RED

MINNESOTA
 LAND SURVEYOR
 JOHN D. WALKER
 16093
 MN DNR

I HEREBY CERTIFY THAT THIS SURVEY, PLAN, OR REPORT WAS PREPARED BY ME OR UNDER MY DIRECT SUPERVISION AND THAT I AM A DULY LICENSED LAND SURVEYOR UNDER THE LAWS OF THE STATE OF MINNESOTA John D. Walker DATE 8/26/01 LIC. NO. 16098	BUREAU OF ENGINEERING Survey 1998-2000 P.J. AXNESS Drawn APR 2001 L.L. FLEISHER Checked JUN 2001 J.D. WALKER Horiz Datum NAD 83, 96 ADJ Latest Revision _____ Revised By _____	MINNESOTA DEPARTMENT OF NATURAL RESOURCES DIVISION OF WILDLIFE PROPERTY MAP MEADOWBROOK WILDLIFE MANAGEMENT AREA CASS COUNTY NEAR LEADER Sec. MANY T. 135 N. R. 31 W. Req. 114 File Sheet 2 Ref. Dws. SHEETS 1 & 3
	WMA01198.00.00.01	

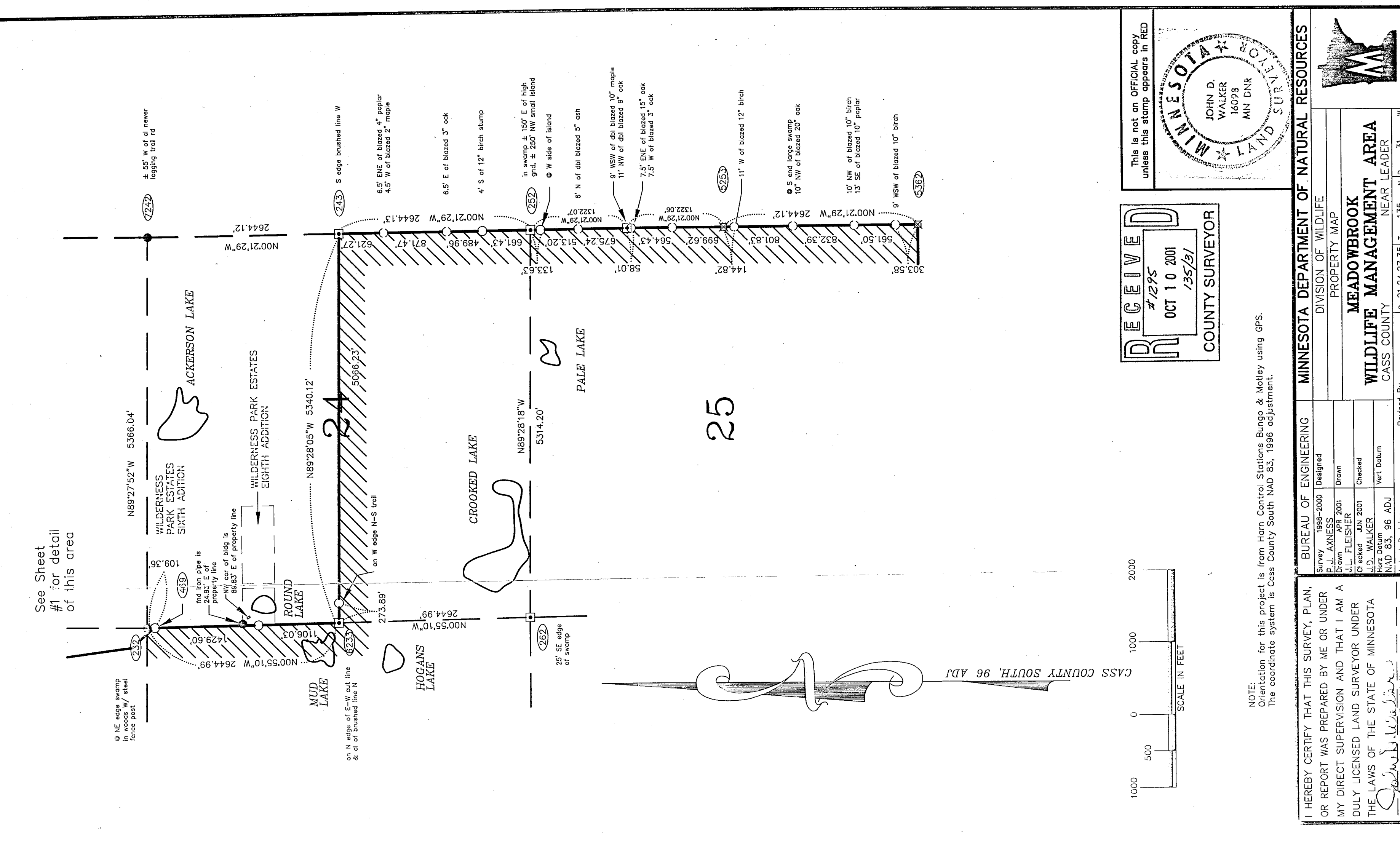
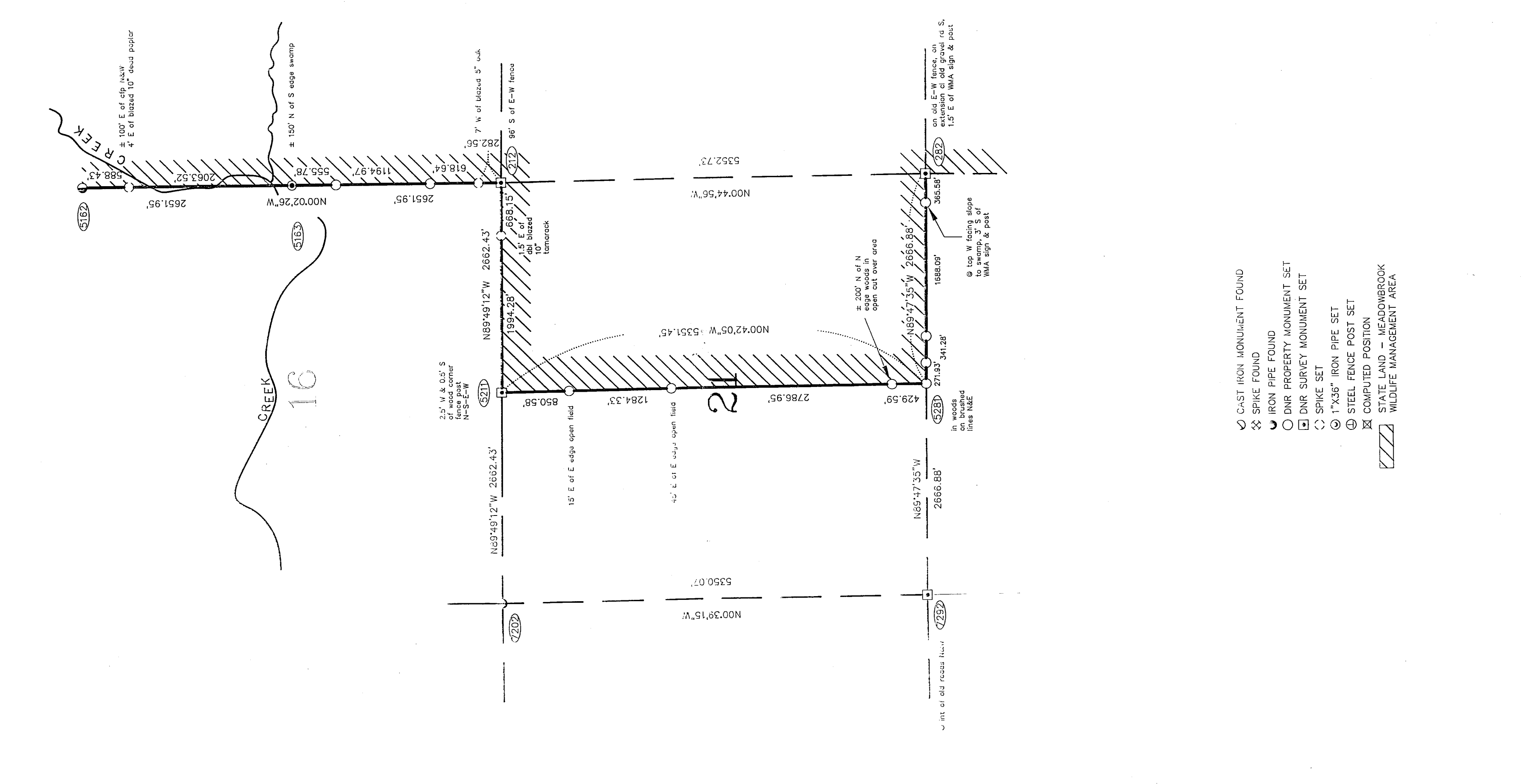
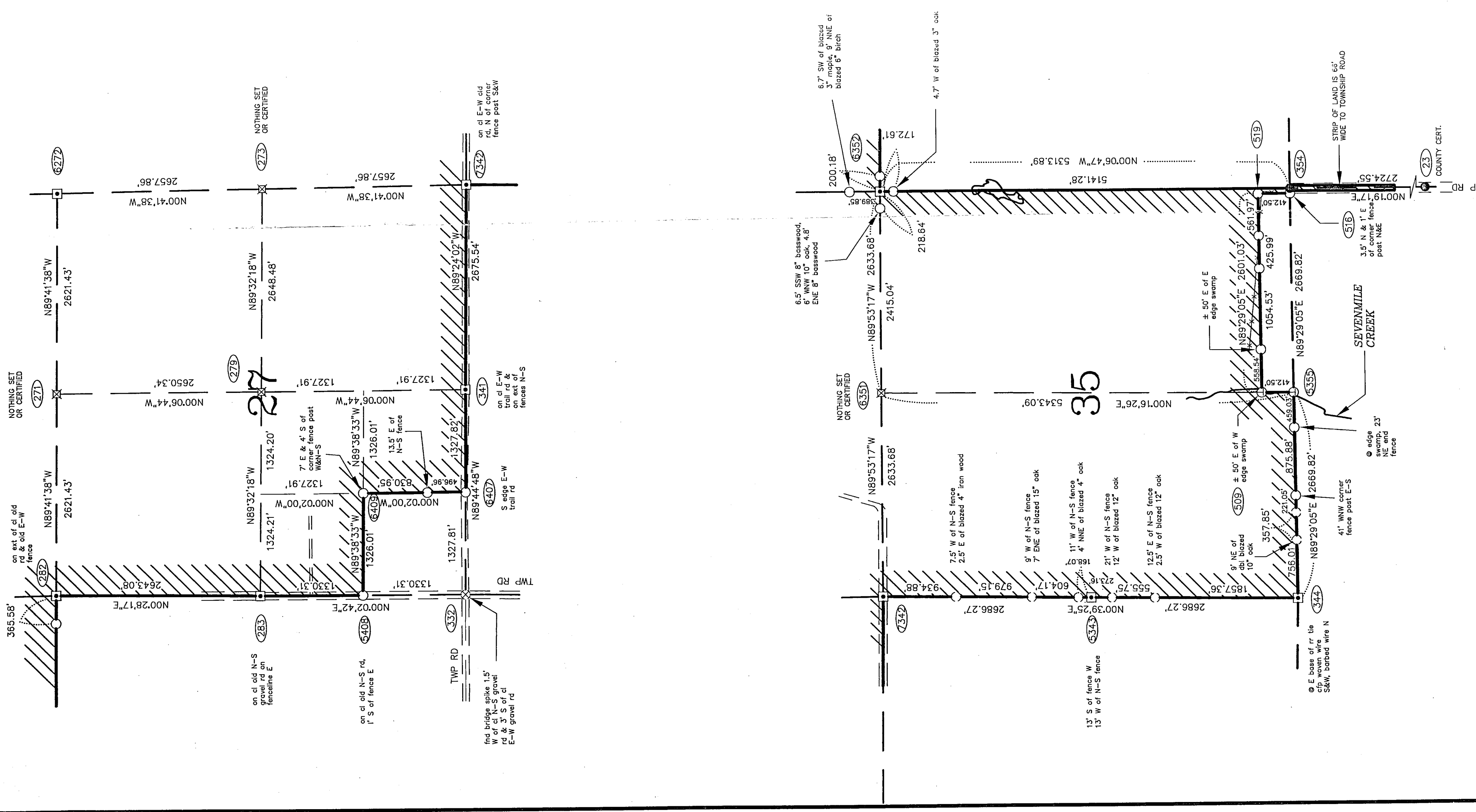

RECEIVED
 12/29/01
 OCT 10 2001
 135/8/01
 COUNTY SURVEYOR

MINNESOTA DEPARTMENT OF NATURAL RESOURCES
 DIVISION OF WILDLIFE
 PROPERTY MAP
 MEADOWBROOK
 WILDLIFE MANAGEMENT AREA
 NEAR LEADER
 CASS COUNTY
 Revised By: [Signature]
 Date: 8/14/01
 Lic. No.: 16089

NOTE:
 Orientation for this project is from Horn Control Stations Bunge & Motley using GPS.
 The coordinate system is Cass County South NAD 83, 1996 adjustment.

I HEREBY CERTIFY THAT THIS SURVEY, PLAN, OR REPORT WAS PREPARED BY ME OR UNDER MY DIRECT SUPERVISION AND THAT I AM A DULY LICENSED LAND SURVEYOR UNDER THE LAWS OF THE STATE OF MINNESOTA.
 [Signature]
 John D. Walker
 Lic. No. 16089

LEGEND:
 ✓ CAST IRON MONUMENT FOUND
 ✕ SPIKE FOUND
 ○ IRON PIPE FOUND
 ○ DNR PROPERTY MONUMENT SET
 ○ DNR SURVEY MONUMENT SET
 ○ SPIKE SET
 ○ 1"x3/8" IRON PIPE SET
 ○ STEEL FENCE POST SET
 ⊗ COMPUTED POSITION
 ⊠ STATE LAND - MEADOWBROOK WILDLIFE MANAGEMENT AREA

SCALE IN FEET
 0 500 1000 2000

MINNESOTA
 JOHN D. WALKER
 16093
 MN DNR
 COUNTY SURVEYOR