

CERTIFICATE OF SURVEY

PART OF GOVERNMENT LOT 4,
SECTION 7, TOWNSHIP 142 NORTH, RANGE 31 WEST,
CASS COUNTY, MINNESOTA

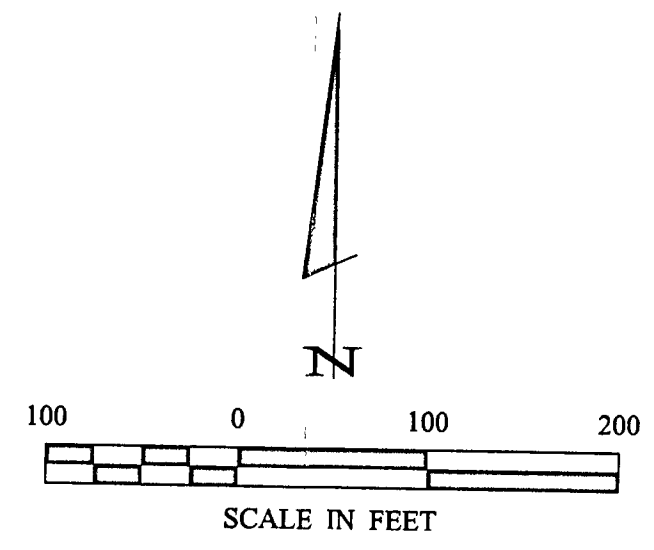
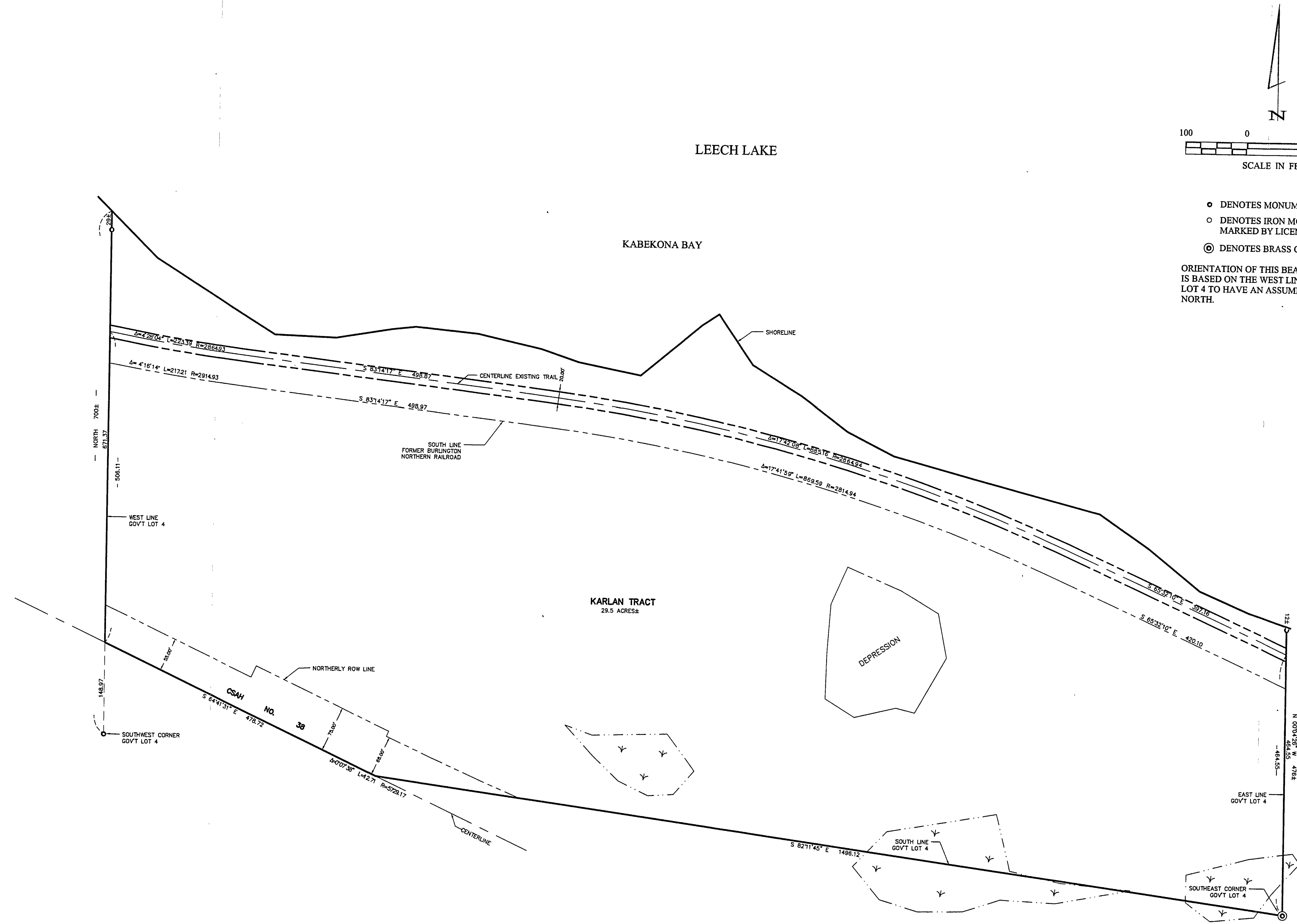

○ DENOTES MONUMENT FOUND
 ○ DENOTES IRON MONUMENT SET MARKED BY LICENSE NO. 21367
 ⊙ DENOTES BRASS CAP MONUMENT FOUND
 ORIENTATION OF THIS BEARING SYSTEM IS BASED ON THE WEST LINE OF GOV'T LOT 4 TO HAVE AN ASSUMED BEARING OF NORTH.

RECEIVED
 # 1291
 OCT 4 2001
 624 7/142/21
 COUNTY SURVEYOR

CERTIFICATE OF SURVEY	PROJ. MGR. DRG	COMPUTER: 012174	DATE: 10/3/01	REVISIONS DESCRIPTION DATE	BY
SHEET 1 OF 1	CHECKED BY: TIF	FIELD BOOK: 012174	SCALE: 1" = 100'	DATE:	BY:
CHUCK KARLAN SOUTHSIDE PROPERTIES, LLC. 2442 BROOKHAVEN LANE TOPEKA, KS 66614-4279	DRAWN BY: DRG	BOOK: 174 FILE NO: 012174	HORZ. VERT. NONE	DATE:	BY:

Landecker & Associates, Inc.
 Engineering - Surveying - Planning
 Walker, MN 56484
 Phone: 1218-547-1296
 Fax: 1218-547-1272

I HEREBY CERTIFY THAT THIS SURVEY, PLAN, OR ESTIMATION, OR REPORT WAS PREPARED BY ME OR UNDER MY DIRECT SUPERVISION AND I AM A LICENSED PROFESSIONAL ENGINEER OR LAND SURVEYOR UNDER THE LAWS OF THE STATE OF MINNESOTA.
 JERRY L. FREEMAN
 DATE: 10/3/01 LIC. NO. 21367