

CERTIFICATE OF SURVEY

PART OF GOVERNMENT LOT 3, SECTION 31, AND
THE NORTHWEST QUARTER OF SOUTHWEST QUARTER,
SECTION 32, TOWNSHIP 139 NORTH, RANGE 30 WEST,
CASS COUNTY, MINNESOTA

T.H. NO. 87

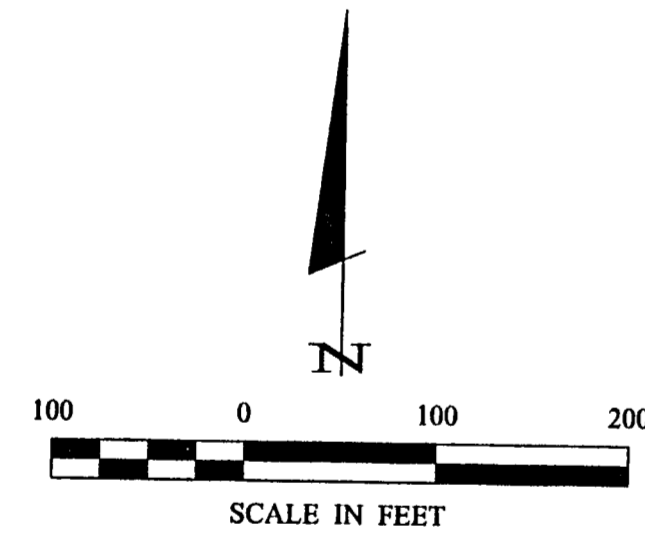

- DENOTES MONUMENT FOUND
- DENOTES IRON MONUMENT SET MARKED BY LICENSE NO. 21367

ORIENTATION OF THIS BEARING SYSTEM IS BASED ON THE EAST LINE OF THE NW 1/4-SW 1/4 TO HAVE AN ASSUMED BEARING OF S 0° 34' 44" E.

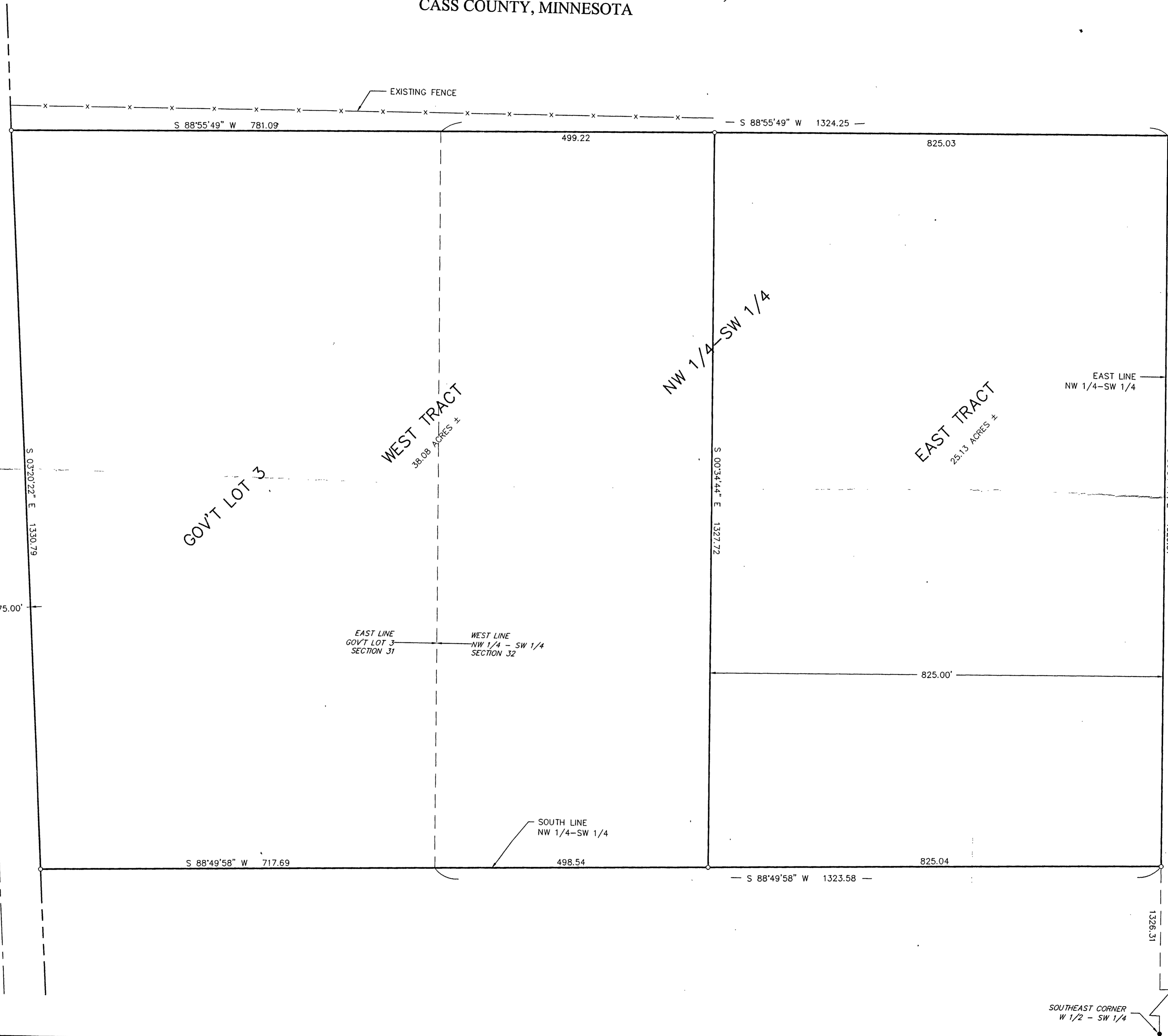

CERTIFICATE OF SURVEY MIKE CHAPMAN PO BOX 152 BACKUS, MN. 56435		LANDMEASUREMENT ENGINEERING - SURVEYING Walker, MN 56484 Phone 1-218-541-1296 Fax 1-218-541-2272
PROJECT: TLF	CHECKED BY: TLF	DRAWN BY: DRG
COMPUTER: 012107	FIELD BOOK: BOOK 172	FILE NO: 012107
DATE: 1/21/01	SCALE: 1" = 100'	VERT. NONE
REVISIONS DESCRIPTION DATE	BY	DATE
I, JERRY L. FREEMAN, LICENSE NO. 21767, A PROFESSIONAL LANDMEASUREMENT ENGINEER IN THE STATE OF MINNESOTA, DO HEREBY CERTIFY THAT THIS SURVEY WAS PREPARED BY ME OR UNDER MY CLOSE PERSONAL SUPERVISION AND THAT I AM A DULY LICENSED PROFESSIONAL ENGINEER OR SURVEYOR IN THE STATE OF MINNESOTA.		
JERRY L. FREEMAN 1/21/01		
SHEET 1 OF 1		