

CERTIFICATE OF SURVEY

PART OF GOVERNMENT LOT 4,
SECTION 34, TOWNSHIP 140 NORTH, RANGE 26 WEST,
CASS COUNTY, MINNESOTA

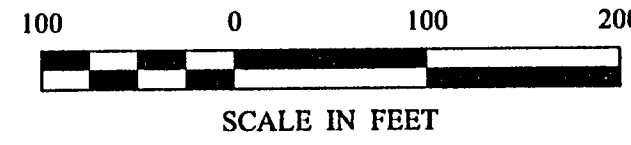

- DENOTES MONUMENT FOUND
- DENOTES IRON MONUMENT SET MARKED BY LICENSE NO. 21367

ORIENTATION OF THIS BEARING SYSTEM IS BASED ON THE WEST LINE OF GOVT LOT 4 TO HAVE AN ASSUMED BEARING OF S 0° 19' 29" W.

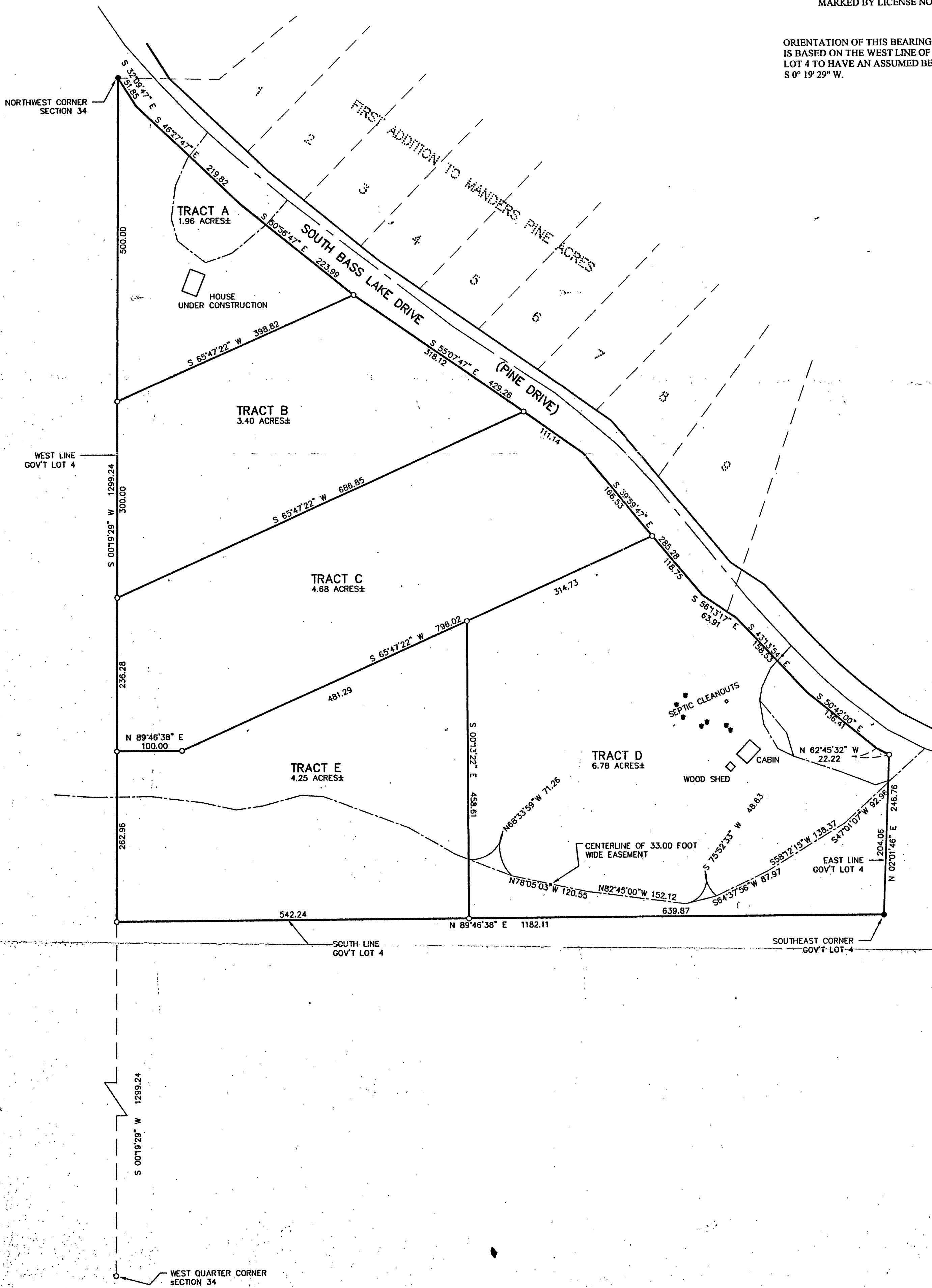

SHEET 1 OF 1	CERTIFICATE OF SURVEY PETER MERTEN 10386 COUNTY ROAD NO. 8 KIMBALL, MN. 55353	PROJ. MGR. DRG	COMPUTER: 012045	DATE: 9/13/01	REVISIONS DATE DESCRIPTION BY	I HEREBY CERTIFY THAT THIS SURVEY, PLAN, SPECIFICATION, OR REPORT WAS PREPARED BY ME OR UNDER MY DIRECT SUPERVISION AND THAT I AM A DULY LICENSED PROFESSIONAL ENGINEER OR LAND SURVEYOR UNDER THE LAWS OF THE STATE OF MINNESOTA. TERRY L. FREEMAN DATE: 9/13/01 LIC. NO. 21367	 Landecker & Associates, Inc. Engineering • Surveying • Planning Walker, MN 56484 Phone: 1-218-547-1296 Fax: 1-218-547-2272
	CHECKED BY: TLF	FIELD BOOK: BOOK 171 PG. 19	SCALE: HORIZ. 1"=100' VERT. NONE	DRAWN BY: DRG	FILE NO: 012045		