

CERTIFICATE OF SURVEY

LOTS 8 & 9, BLOCK 1, THE NARROWS, CASS COUNTY, MINNESOTA

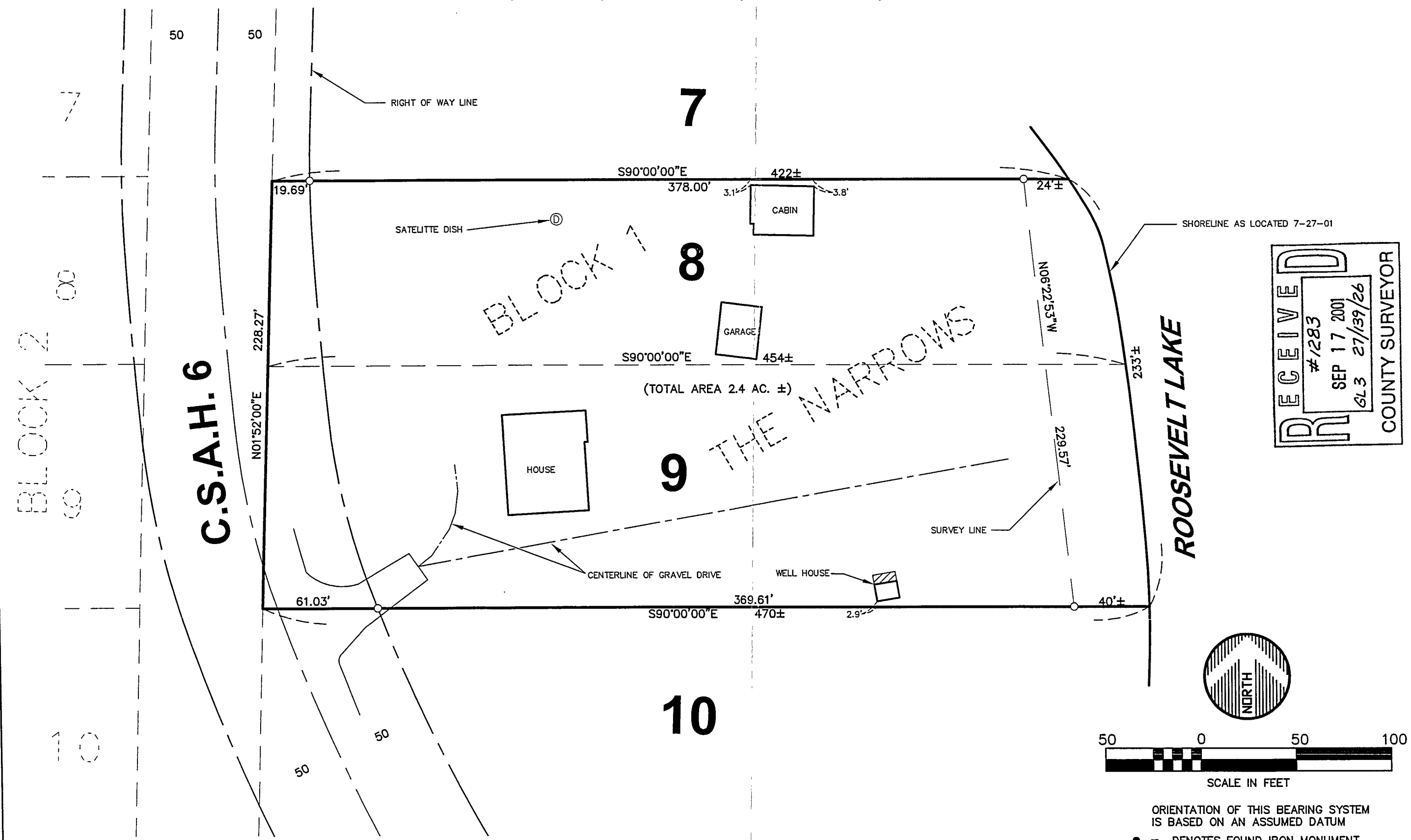

RECEIVED
 #1283
 SEP 17 2001
 6L3 27/39/26
 COUNTY SURVEYOR

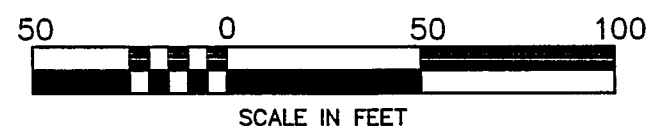
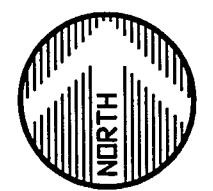

- ORIENTATION OF THIS BEARING SYSTEM IS BASED ON AN ASSUMED DATUM
- = DENOTES FOUND IRON MONUMENT
 - = DENOTES 1/2 INCH IRON PIPE MONUMENT SET AND MARKED RLS # 13336

C.S.A.H. 6

BLOCK 2

DATE: 9/10/01 SCALE: AS SHOWN DRAWN BY: CMS CHECKED BY: JWM FILE NUMBER:	AMENDMENTS:	BY:	PREPARED FOR: MERI LYSINE I HEREBY CERTIFY THAT THIS SURVEY, PLAN, OR REPORT WAS PREPARED BY ME OR UNDER MY DIRECT SUPERVISION AND THAT I AM A DULY LICENSED LAND SURVEYOR UNDER THE LAWS OF THE STATE OF MINNESOTA	ENGINEERS: ALEXANDRIA BENDIS ARCHITECTS: BRANDED CROOKSTON LAND SURVEYORS: GRAND FORKS ENVIRONMENTAL SERVICES: WWW.FISHHILL.COM
WIDSETH SMITH NOLTING COUNTY SURVEYOR			DATE: 7/11/01 LIC. NO. 13336	