

TOPOGRAPHIC SURVEY

LOTS 17 & 18, DITZLER'S RAINFOREST,
SECTION 2, TOWNSHIP 140 NORTH, RANGE 30 WEST,
CASS COUNTY, MINNESOTA

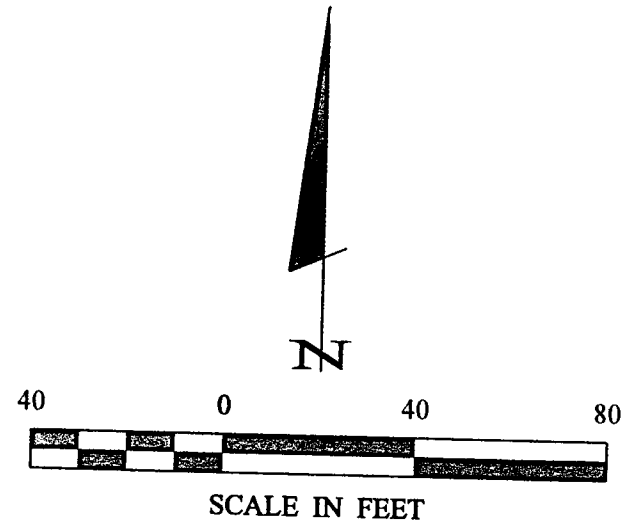

• DENOTES MONUMENT FOUND

BENCH MARK- SPIKE IN 24" OAK
ELEV.=112.86

ORIENTATION OF THIS BEARING
SYSTEM IS BASED ON THE SOUTH
LINE OF LOT 17 TO HAVE AN ASSUMED
BEARING OF S 77° 34' 30" W.

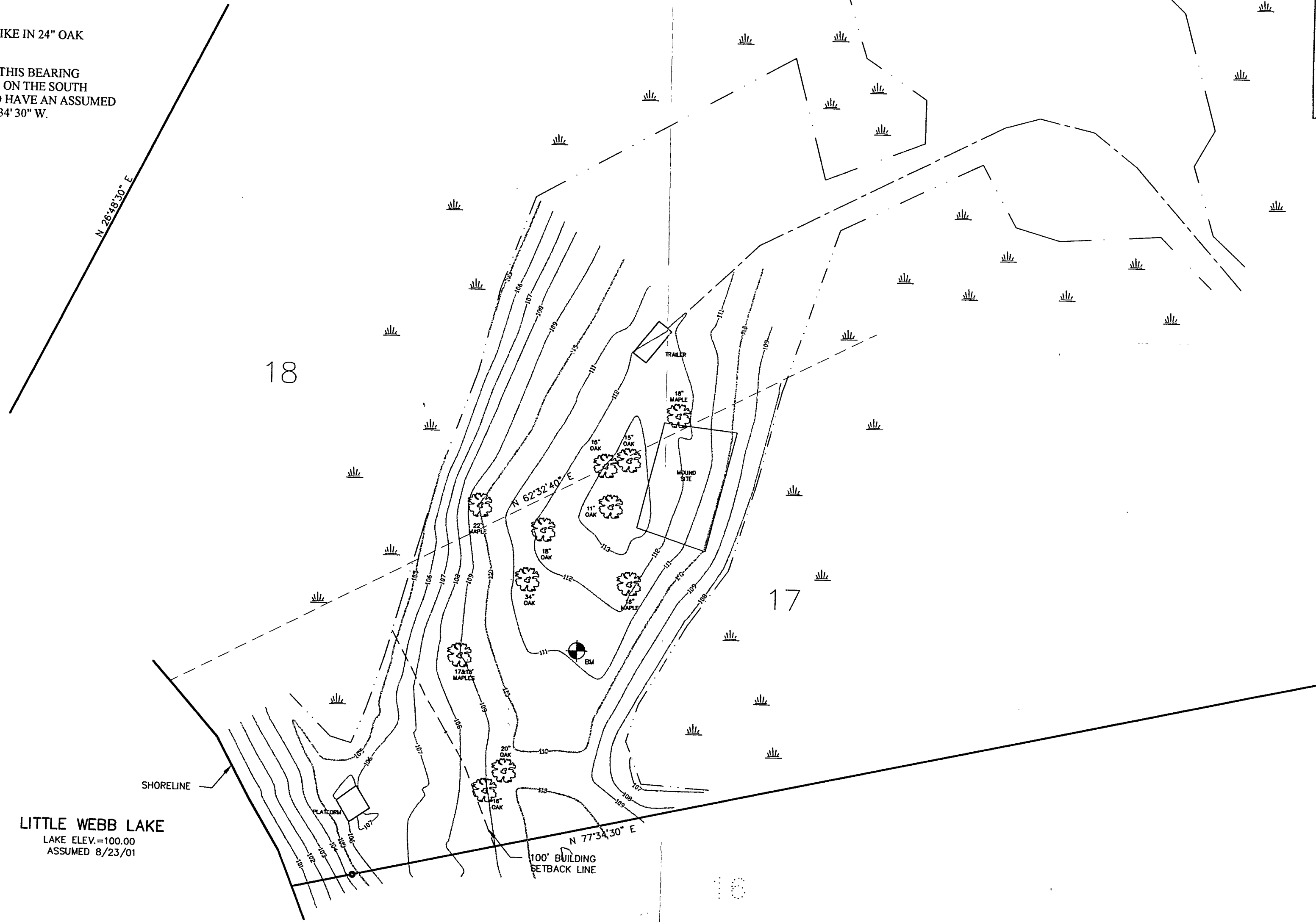

LITTLE WEBB LAKE
LAKE ELEV.=100.00
ASSUMED 8/23/01

100' BUILDING
SETBACK LINE

RECEIVED
#1279
SEP 10 2001
2/140/30
COUNTY SURVEYOR

I HEREBY CERTIFY THAT THIS SURVEY, PLAN, SPECIFICATION, OR REPORT WAS PREPARED BY ME OR UNDER MY DIRECT SUPERVISION AND THAT I AM A LICENSED PROFESSIONAL ENGINEER OR LAND SURVEYOR UNDER THE LAWS OF THE STATE OF MINNESOTA. _____ JERRY L. FREEMAN DATE 8/31/01 LIC. NO. R367			
PROJECT: DRG CHECKED BY: TLF DRAWN BY: DRG	COMPUTER: 012148 FIELD BOOK: BOOK 174 PG. 25 FILE NO: 012148	DATE: 8/31/01 SCALE: 1"=40' HORIZ. 1"=40' VERT. NONE	REVISIONS: DATE DESCRIPTION
PROJECT: TOPOGRAPHIC SURVEY SHEET: 1 OF 1 E. JAY VANGURA 1111 SUMMIT AVE. NEW ULM, MN. 56073		LANDCKER & ASSOCIATES, INC. Engineering • Surveying • Planning Willmar, MN 56294 Phone: 1218-541236 Fax: 1218-541232	