

# CERTIFICATE OF SURVEY

LOTS 14 & 15, AUDITOR'S PLAT OF  
 VILLAGE OF LONGVILLE,  
 SECTION 34, TOWNSHIP 141 NORTH, RANGE 28 WEST,  
 CASS COUNTY, MINNESOTA

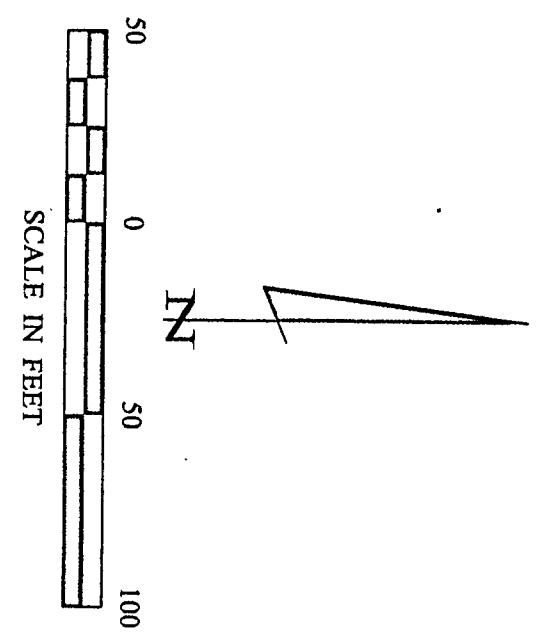

○ DENOTES MONUMENT FOUND  
 ○ DENOTES IRON MONUMENT SET  
 MARKED BY LICENSE NO. 21367

ORIENTATION OF THIS BEARING SYSTEM  
 IS BASED ON THE EASTERLY LINE OF  
 LOTS 14 & 15 TO HAVE AN ASSUMED  
 BEARING OF S 43° 35' 17" E.

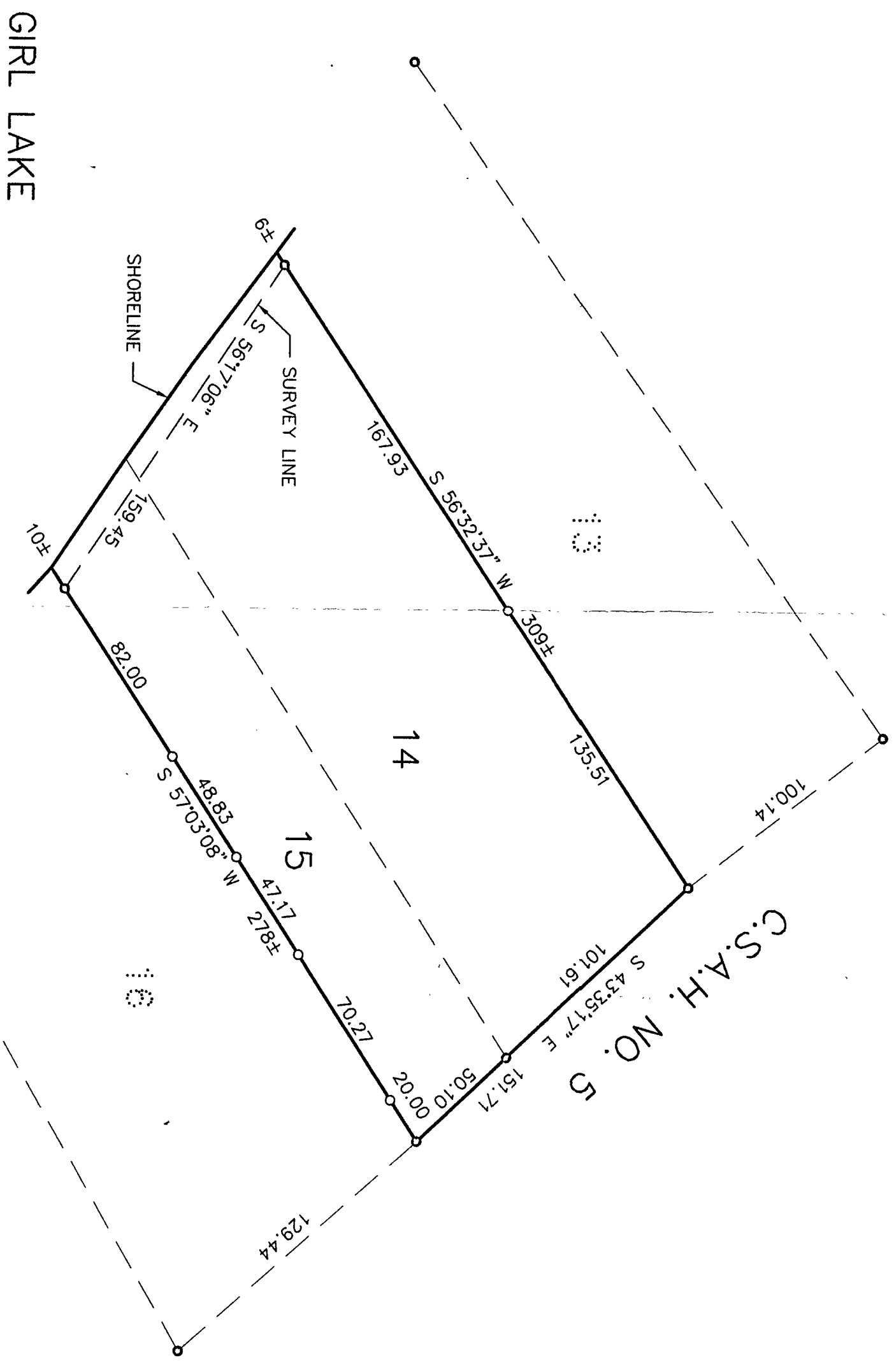

**RECEIVED**  
 #1277  
 SEP 10 2001  
 31/11/28  
 COUNTY SURVEYOR

SHEET <b>1 of 1</b>	<b>CERTIFICATE OF SURVEY</b>		PROJ. MGR. DRG	COMPUTER: 012149	DATE: 8/31/01	REVISIONS DESCRIPTION	I HEREBY CERTIFY THAT THIS SURVEY, PLAN, SPECIFICATION, OR REPORT WAS PREPARED BY ME OR UNDER MY DIRECT SUPERVISION AND THAT I AM A DULY LICENSED PROFESSIONAL ENGINEER OR LAND SURVEYOR UNDER THE LAWS OF THE STATE OF MINNESOTA.  TERRY L. FREEMAN DATE: 8/31/01 LIC. NO. 21367	 Landecker & Associates, Inc. Engineering - Surveying - Planning Walker, MN 56484 Phone: 1-218-547-1296 Fax: 1-218-547-2272
	MARJORIE LAVERY PO BOX 112 LONGVILLE, MN. 56655		CHECKED BY: TLF	FIELD BOOK: BOOK 173 PG. 70	SCALE: HORZ. 1"=50' VERT. NONE			
			DRAWN BY: DRG	FILE NO: 012149				