

CERTIFICATE OF SURVEY

PART OF GOVERNMENT LOT 5,
SECTION 23, TOWNSHIP 140 NORTH, RANGE 28 WEST,
CASS COUNTY, MINNESOTA

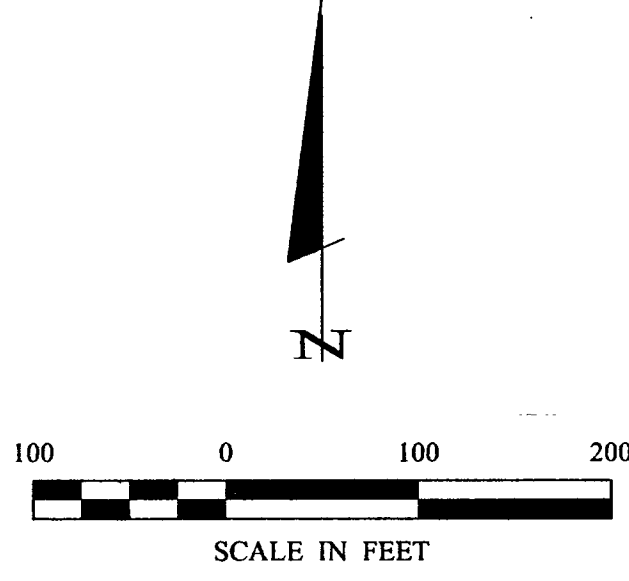

- DENOTES MONUMENT FOUND
- DENOTES IRON MONUMENT SET MARKED BY LICENSE NO. 21367
- ⊗ DENOTES SEPTIC CLEANOUT
- ♣ DENOTES SEPTIC TANK
- ≡ DENOTES WETLAND
- () DENOTES DEED VALUE

ORIENTATION OF THIS BEARING SYSTEM IS BASED ON THE SOUTH LINE OF GOV'T LOT 5 TO HAVE AN ASSUMED BEARING OF N 88° 25' 13" W.

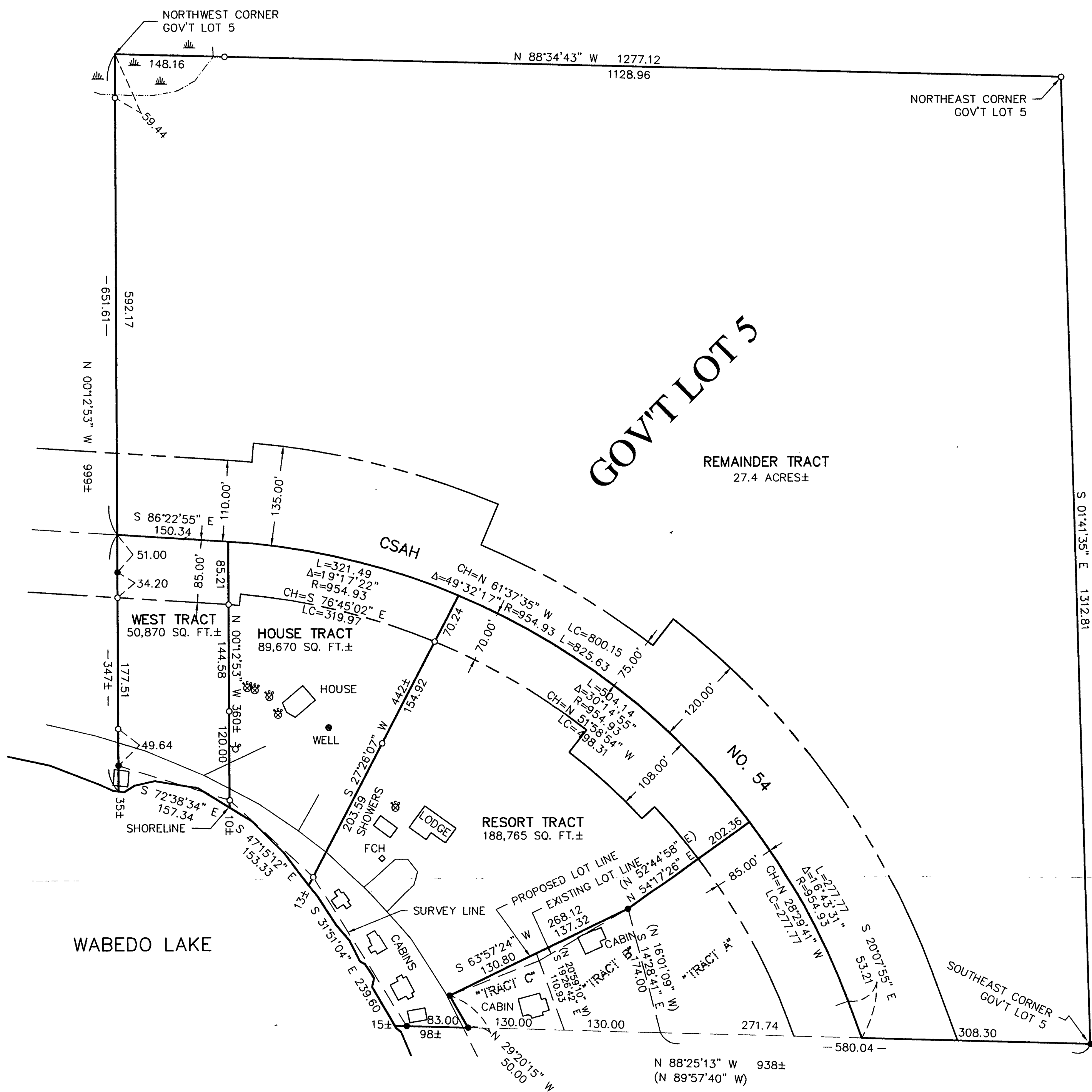

RECEIVED
#1275
AUG 27 2001
6:5 23/46/28
COUNTY SURVEYOR

1 OF 1	CERTIFICATE OF SURVEY	PROJ. MGR. TLF	COMPUTER: 012079	DATE:	REVISIONS	I HEREBY CERTIFY THAT THIS SURVEY, PLAN, SPECIFICATION, OR REPORT WAS PREPARED BY ME OR UNDER MY DIRECT SUPERVISION AND THAT I AM A DULY LICENSED PROFESSIONAL ENGINEER OR LAND SURVEYOR UNDER THE LAWS OF THE STATE OF MINNESOTA.	
	1640 WABEDO FRONTAGE ROAD NW LONGVILLE, MN. 56655	CHECKED BY: TLF	FIELD BOOK: BOOK 170 PG. 36	SCALE: HORZ. 1"=100'	DATE		DESCRIPTION
		DRAWN BY: DRG	FILE NO: 012079	VERT. NONE			

Landecker & Associates, Inc.
Engineering - Surveying - Planning
Walker, MN 56484
Phone: 1-218-547-1296 Fax: 1-218-547-2272